

THE MARTIN

TWO-STORY | 2,031 SQ. FT. | 4 BED | 2.5 BATH | 2-CAR GARAGE | BASE PRICE: \$279,900



EMEM
GROUP

DESIGN FEATURES

- Large covered front porch with package drop
- First floor office
- Open concept design
- First floor master bedroom
- En suite master bathroom with soaker tub
- Dual walk-in-closets in master bedroom
- Bar niche in master bedroom
- First floor laundry and mud room at rear entry
- Second floor loft
- Ample natural lighting

NOW OFFERING \$1 LOTS + \$30,000 SUBSIDY FOR FIRST 10 BUYERS

Call 414.465.2808 or email michael@emem-group.com for more information!

THE MARTIN

TWO-STORY | 2,031 SQ. FT. | 4 BED | 2.5 BATH | 2-CAR GARAGE | BASE PRICE: \$279,900

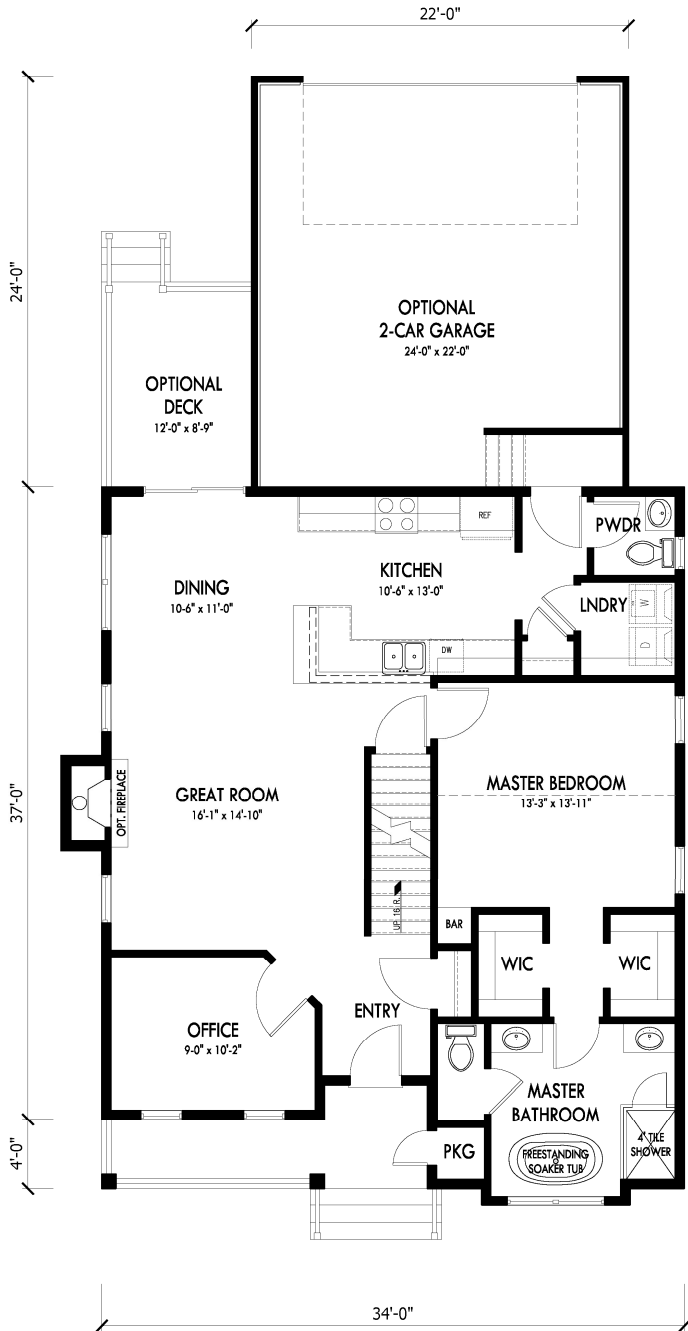

FIRST FLOOR

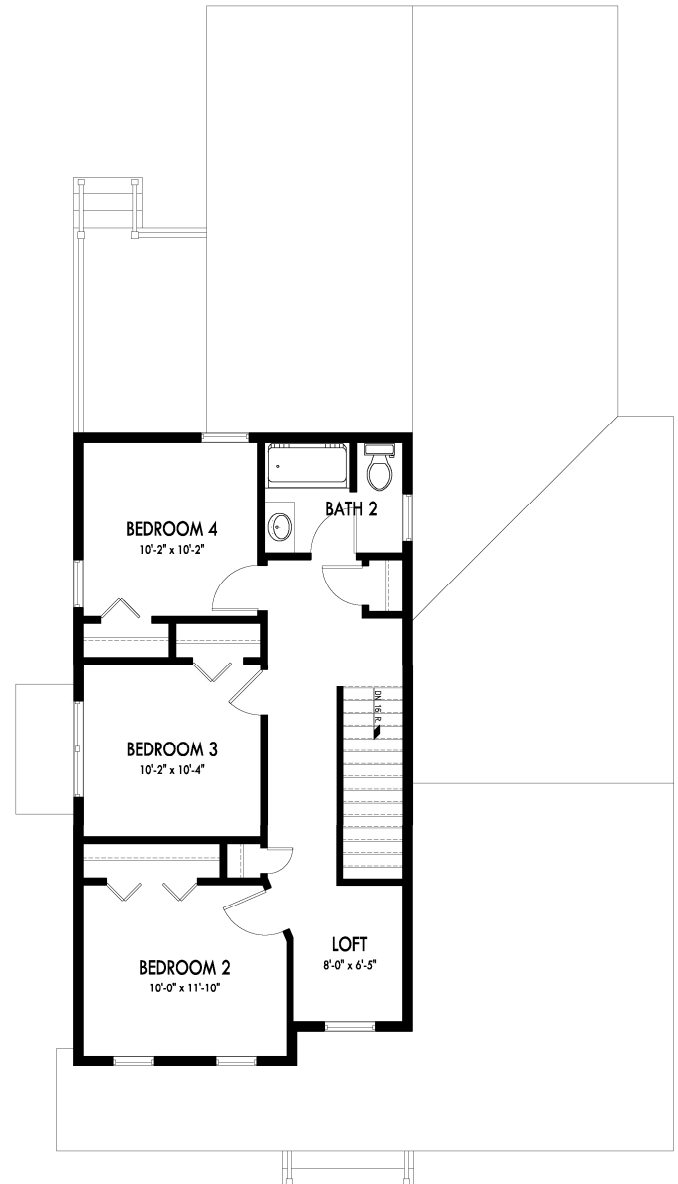

SECOND FLOOR

Features shown may not be included in base price. All dimensions are approximate. Builder reserves the right to make changes without notice.



THE MARTIN



TWO-STORY | 2,031 SQ. FT. | 4 BED | 2.5 BATH | 2-CAR GARAGE | BASE PRICE: \$279,900

STANDARD CONSTRUCTION FEATURES

- 8' poured reinforced concrete walls with 15-yr. waterproof warranty
- 22'x22' detached garage
- 2x6 exterior walls with 9' first floor and 8' second floor wall height
- Prefinished 6" LP Smart Side lap siding and trim
- Aluminum soffit, fascia and seamless gutters
- Vinyl double hung windows w/ low-e, grills between glass and argon filled
- R-10 foundation insulation, R-19 wall insulation, R-50 ceiling insulation
- 4" painted woodwork
- One or two panel molded interior doors
- Soft close cabinets with wood drawer fronts and dovetail construction
- Granite countertops
- Lever style door handles
- Steel rear entry door
- LVT flooring and carpet allowance
- Tile flooring and shower allowance in master bath
- Low flow Kohler plumbing fixtures
- 50-gal high efficiency water heater
- 200-amp electric service, exterior outlets and low-voltage wiring
- 95% high efficiency furnace w/ 13 SEER central air and 7-day programmable thermostat
- One-year Builder warranty

INCLUDED ALLOWANCES

- \$2,000 Appliance Allowance
- \$600 Light Fixture Allowance

AVAILABLE OPTIONS

- | | |
|---|------------------|
| ▪ Alternate front elevations | No Charge |
| ▪ 2-car attached garage | +\$6,500 |
| ▪ Patio door and side deck | +\$2,200 |
| ▪ One-sided or dual-sided gas fireplace | +\$4,800 |
| ▪ Dual sidelights and transom at entry door | +\$1,300 |

