NORTH HUMBOLDT BOULEVARD - WEST NORTH AVENUE TO WEST KEEFE AVENUE, CITY OF MILWAUKEE, MILWAUKEE COUNTY

N

PROJECT ID NO. 2667-03-71

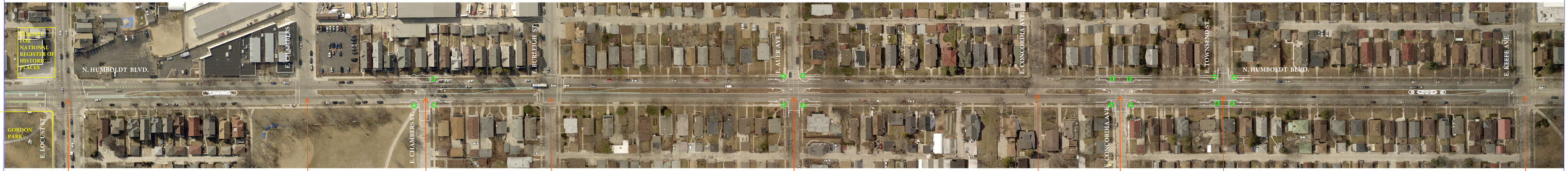

E. LOCUST ST.
- MONOTUBE SIGNALS
- ADA COMPLIANT CURB RAMPS
- IMPROVED LEFT TURN LANE (NORTH LEG)

E. CHAMBERS ST.

E. CHAMBERS ST.
- CURB EXTENSIONS (BUMP OUTS)

E. BURLEIGH ST.
- MONOTUBE SIGNALS
- NEW LEFT TURN LANE (NORTH AND SOUTH LEG)

E. AUER AVE.
- CURB EXTENSIONS (BUMP OUTS)

E. CONCORDIA AVE.

E. CONCORDIA AVE.
- CURB EXTENSIONS (BUMP OUTS)

E. TOWNSEND ST.
- CURB EXTENSIONS (BUMP OUTS)

LEGEND
- NEW MEDIAN
- IMPROVED/NEW LEFT TURN LANE
- SIGNATURE BED
- CURB RAMPS REPLACEMENT

E. KEEFE AVE.
- MONOTUBE SIGNALS
- IMPROVED LEFT TURN LANE (NORTH LEG)