



The City of Milwaukee Health Department conducted a survey in an effort to better understand what issues mattered the most to the Milwaukee community. A total of 3026 surveys were completed between July 15, 2016 and September 30, 2016.

**Top 5 issues that need to be addressed to improve the health and well-being of the Milwaukee community**

(% of survey respondents who selected the issue)

1. Crime and neighborhood safety – 42.8%
2. Access to affordable and healthy food – 39.9%
3. Jobs and income/wages – 33.8%
4. Education – 29.8%
5. Access to basic human needs – 27.8%

**Live in City of MKE**

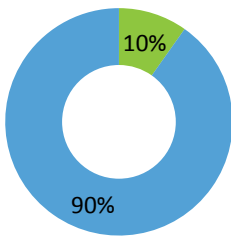

■ NO  
■ YES

**Work in City of MKE**

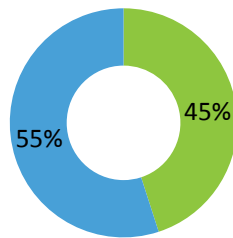

■ NO  
■ YES

**Gender**

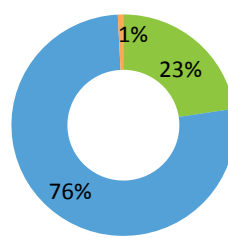

■ Male  
■ Female  
■ Prefer not to answer

**Ethnicity**

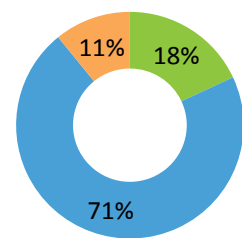

■ Hispanic or Latino  
■ Not Hispanic or Latino  
■ Prefer not to answer

**Race**

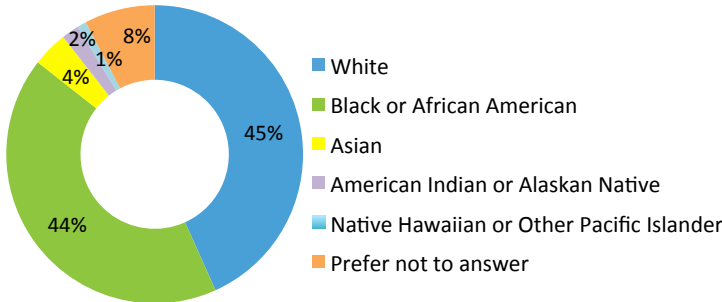

■ White  
■ Black or African American  
■ Asian  
■ American Indian or Alaskan Native  
■ Native Hawaiian or Other Pacific Islander  
■ Prefer not to answer

**Current living situation**

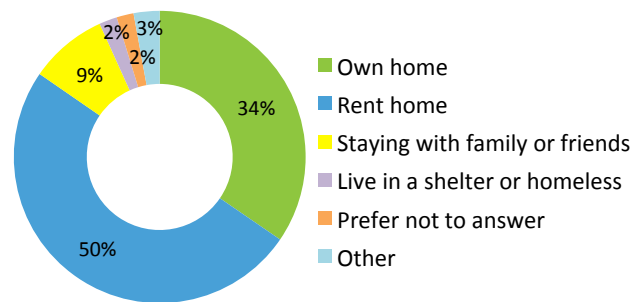

■ Own home  
■ Rent home  
■ Staying with family or friends  
■ Live in a shelter or homeless  
■ Prefer not to answer  
■ Other

**Highest level of education completed**

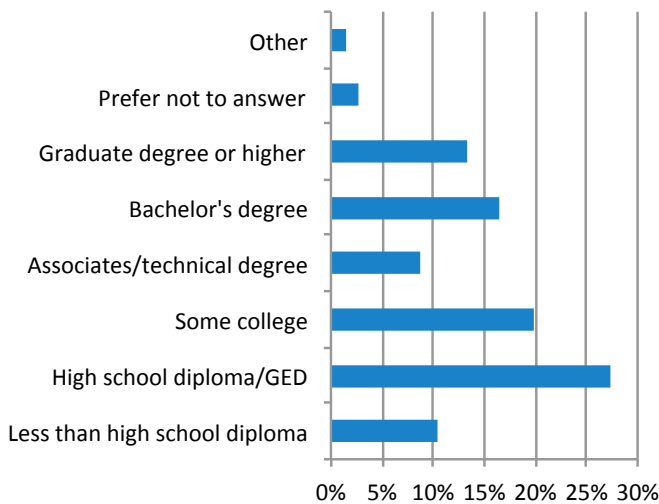

**Total annual household income before taxes**

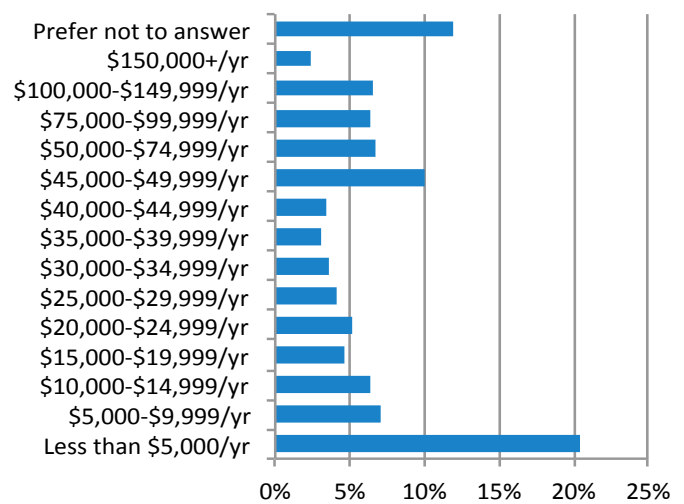

**Economic & Social Factors**

**32.9%**

**Health & Clinic Care**

**28.6%**

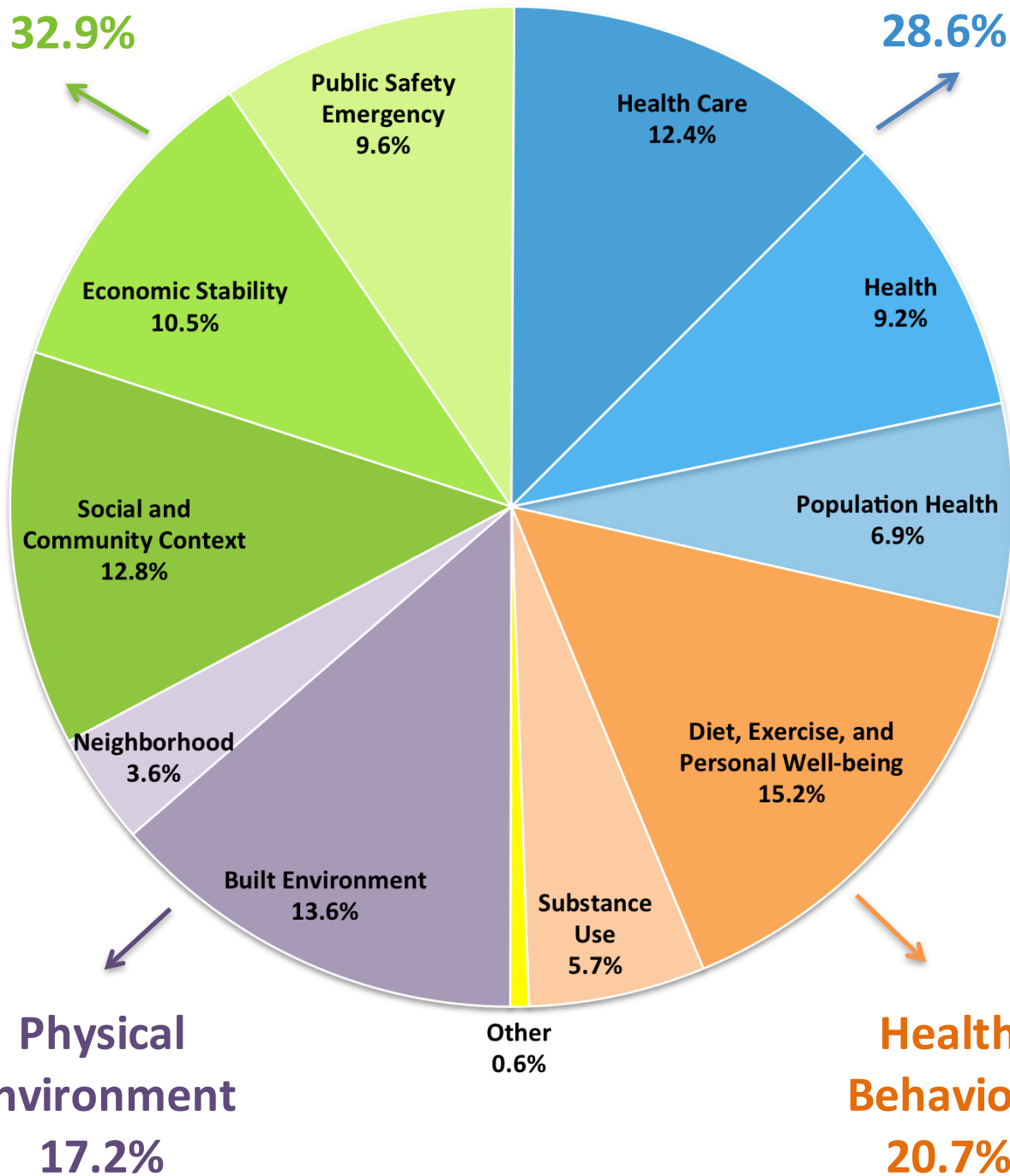

**Physical Environment**  
**17.2%**

**Health Behaviors**  
**20.7%**

Issues were organized into categories based on the factors that influence health as described by the County Health Rankings Model.

*\*Percentage of total number of issues selected by survey respondents*

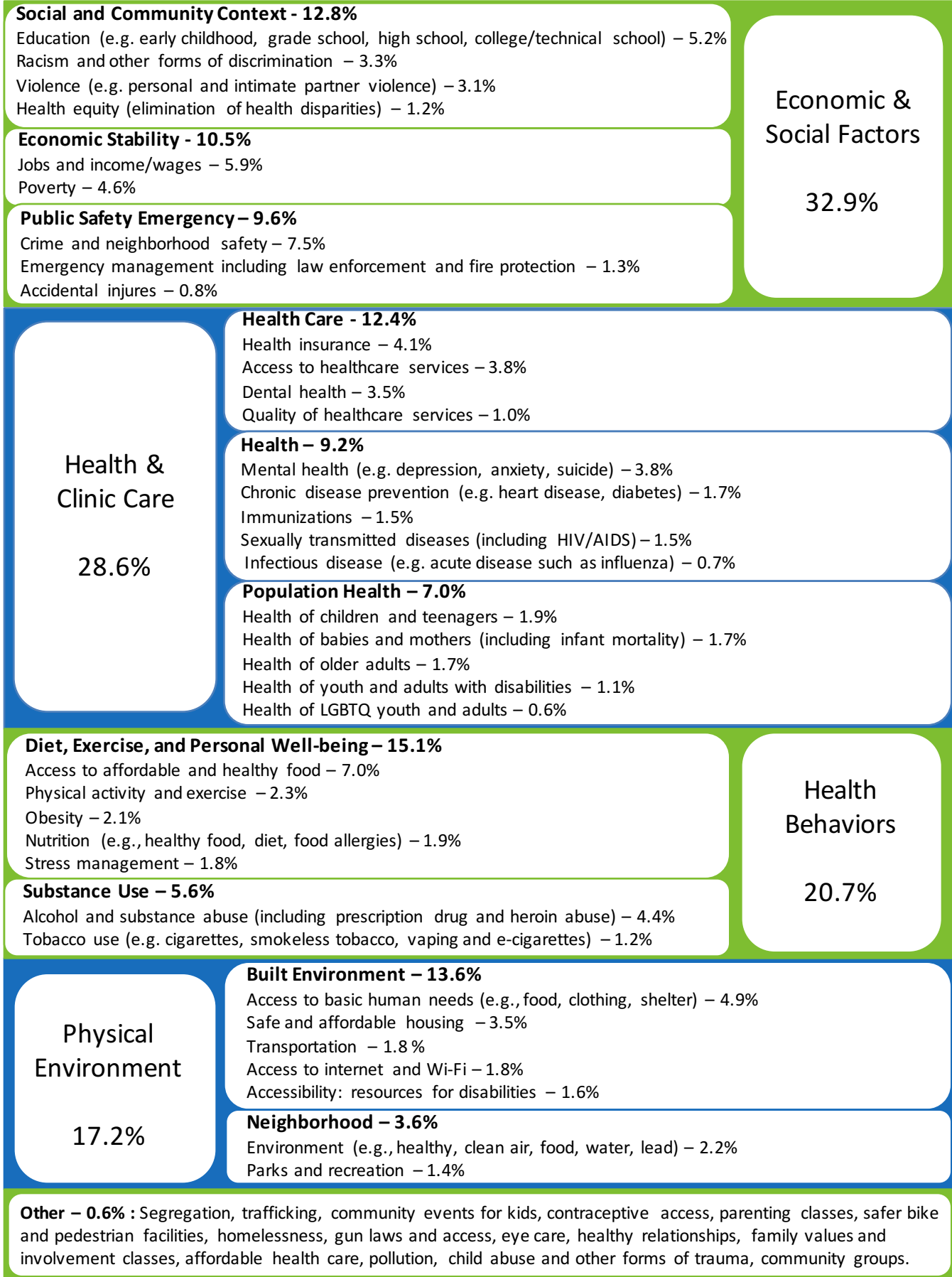

# PRIORITY ISSUE RESULTS BY ZIP CODE

## First Priority by ZIP Code

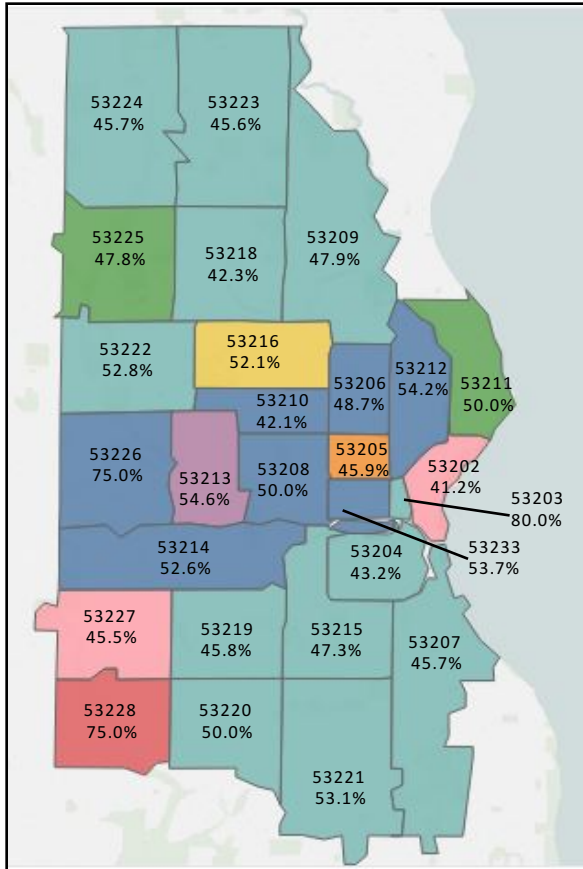

## Second Priority by ZIP Code

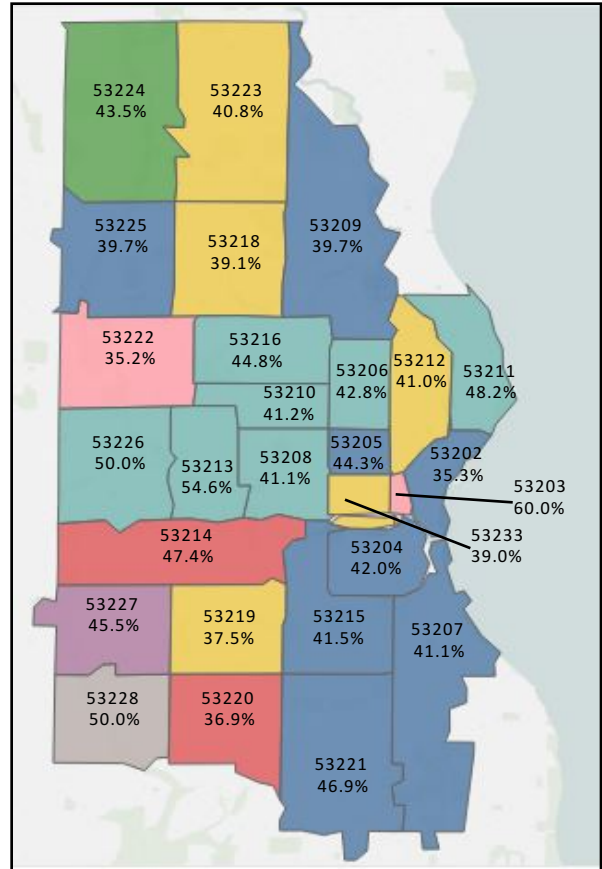

The maps show the first and second most frequently identified priorities in each ZIP code within the City of Milwaukee. The percent of respondents in each ZIP code who identified the issue as a priority is listed below the ZIP code label.

## Priority Issue Key

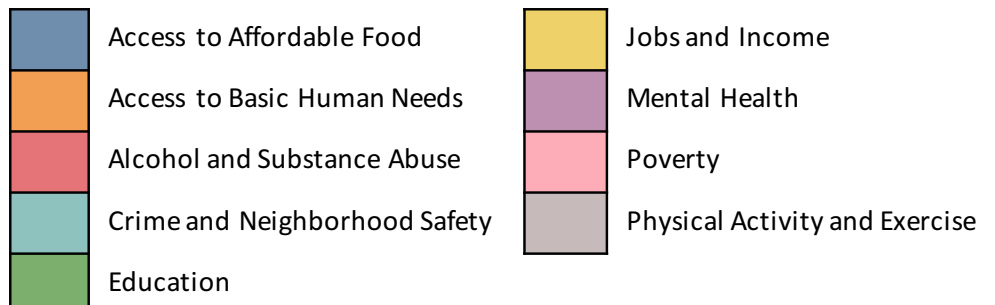

Visit [www.Milwaukee.gov/MKElevate](http://www.Milwaukee.gov/MKElevate) to learn more!