

# New Photo ID Requirements

## For WI Voters

### What to bring along on Election Day

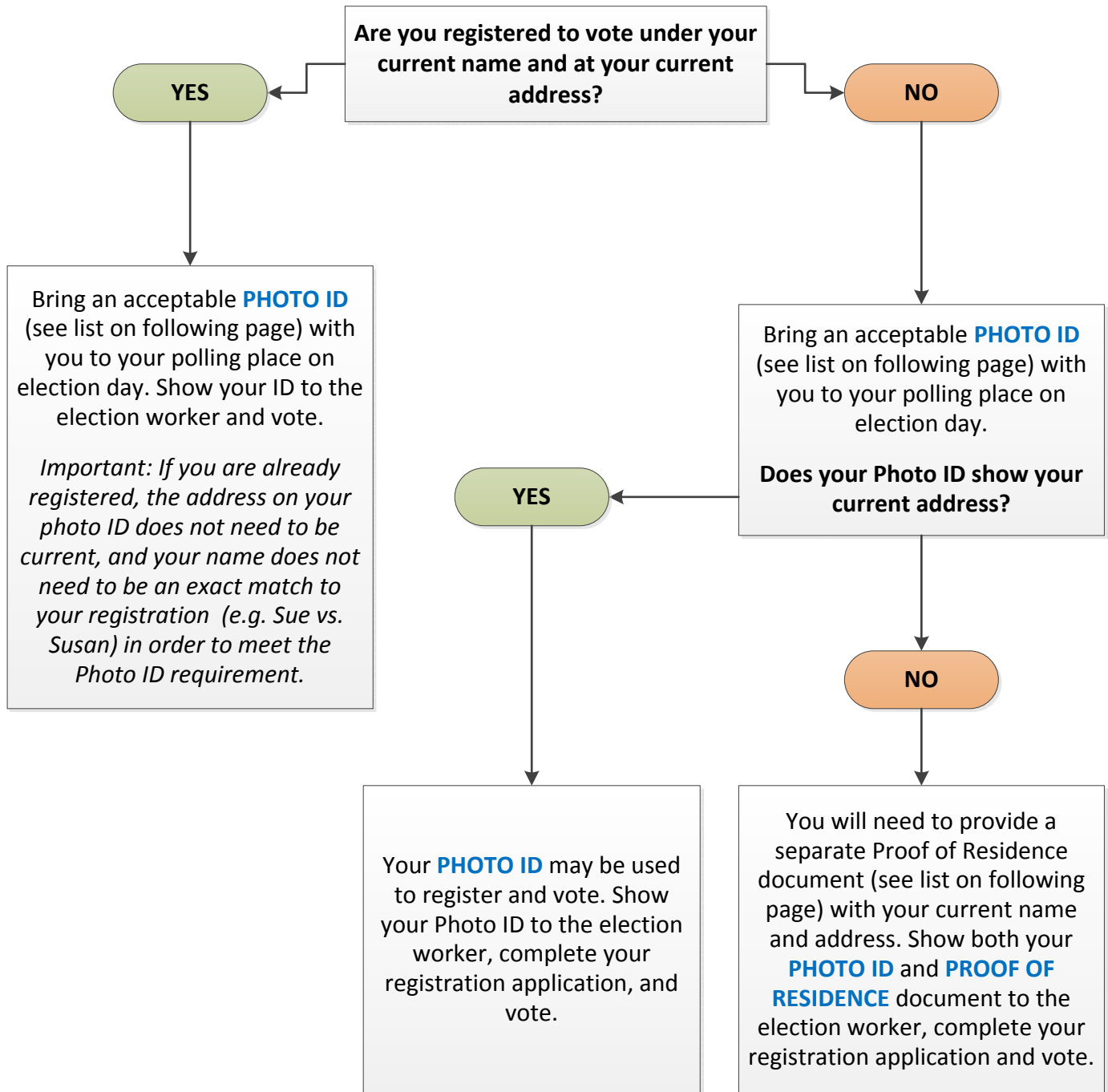

More information at [www.milwaukee.gov/election](http://www.milwaukee.gov/election)

City of Milwaukee Election Commission

200 E Wells, Room 501 | 414.286.3491

## **\*ACCEPTABLE PHOTO IDS**

The following photo IDs are acceptable, even if they are expired (as long they did not expire before the last Fall General Election):

- A **Wisconsin Driver's License**, even if driving privileges are revoked or suspended
- A **Wisconsin Identification Card** issued by the Department of Motor Vehicles (available for free for voting)
- A **Military ID** card issued by a U.S. uniformed service
- A **U.S. Passport**
- An **identification card issued by a federally recognized Indian tribe** in Wisconsin (regardless of expiration date)
- A **Wisconsin Driver's License or Identification card issued by the Department of Motor Vehicles without a photo**, issued to those electors with a religious objection to being photographed
- A **photo identification card issued by a Wisconsin accredited university or college, regardless of expiration date**, that contains (1) date of issuance, (2) signature of student, and (3) an expiration date no later than two years after date of issuance. **The university or college ID must be accompanied by a separate document that proves enrollment**, such as a tuition fee receipt, enrollment verification letter or class schedule.

The following photo IDs are also acceptable, but cannot be expired:

- A **veteran's photo identification** card issued by the Veterans Health Administration of the federal Department of Veterans Affairs
- A **Wisconsin Driver's License receipt or Wisconsin Identification Card receipt** or issued by the Department of Motor Vehicles (valid for 45 days after it is issued)
- A **Wisconsin DMV ID Petition Process Photo Receipt** (valid for 180 days)
- A **certificate of naturalization** that was issued not earlier than two years before the date of the election
- A citation or notice of intent to revoke or suspend a Wisconsin DOT-issued Driver's License that is dated within 60 days of the date of the election.

## **\*\*ACCEPTABLE PROOF OF RESIDENCE DOCUMENTS**

Proof of residence documents must contain the voter's current first and last name, as well as current address.

- A **current and valid Wisconsin Driver's License or a current and valid Wisconsin Identification Card**.
- **Any other official identification card or license issued by a Wisconsin governmental body or unit.** *Examples: A DNR-issued fishing license, hazardous materials handling license, conceal carry license.*
- **Any identification card issued by an employer in the normal course of business and bearing a photo of the card holder, but not including a business card.**
- A **residential lease which is effective for a period that includes registration date; residential care facility agreement or intake document.**
- A **real estate tax bill or receipt for the current year or the year preceding the date of the election.**
- A **utility bill for the period beginning 90 days or less before the date of registration.** *Examples: electric, gas, water or sewer bills; cable (including satellite) or internet bills; phone bills (including cellular).*
- A **bank statement.** *Example: Any account statement from a bank or credit union, regardless of the type of account listed, including a checking, savings, mortgage loan, home equity line of credit or credit card statement.*
- A **paycheck.** *Example: A paycheck when it is an actual check or a record of direct deposit. A check stub.*
- A **check or other document/official correspondence issued by a unit of government.** *Examples: Medicare or BadgerCare Plus notices and explanation of benefits (not private health insurance or third party providers); SSI notices; Wisconsin motor vehicle registrations; public high school, state university and technical college documents; correspondence, notices or other paperwork from any government agency; public library records; court notices.*
- An **identification card (must include photo) issued by a university, college, or technical college ONLY if the voter provides a fee receipt dated within the last nine (9) months.** *Example: A student ID and a copy of tuition receipt from the Bursar's office.*
- An **affidavit for homeless voters.** *Example: A letter from a shelter or other organization providing services to the homeless. The letter identifies the individual and describes the location designated as the person's residence for*