

Grand Ave. Congreg

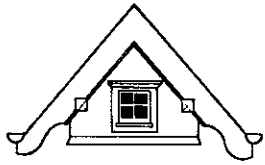

Certificate of Appropriateness

LIVING WITH HISTORY

Milwaukee Historic Preservation Commission/809 N. Broadway/PO Box 324/Milwaukee, WI 53201-0324/414-286-5712

Property 2133 W. WISCONSIN AV.
Description of work -Install new sign in same area as old sign with new orientation
Date issued 10/23/2008 PTS ID 52648 New Sign on front lawn

In accordance with the provisions of Section 308-81(9) of the Milwaukee Code of Ordinances, the Milwaukee Historic Preservation Commission has issued a certificate of appropriateness for the work listed above. The work was found to be consistent with preservation guidelines. The following conditions apply to this certificate of appropriateness:

Sign must be Type A. Flush acrylic face not allowed. All work will be done according to attached drawings as long as the sign meets the requirements for TYPE A designation.

All work must be done in a craftsman-like manner, and must be completed within one year of the date this certificate was issued. Staff must approve any changes or additions to this certificate before work begins. Work that is not completed in accordance with this certificate may be subject to correction orders or citations. If you require technical assistance, please contact Paul Jakobovich of the Historic Preservation staff as follows: Phone: (414) 286-5712 Fax: (414) 286-0232 E-mail: pjakub@milwaukee.gov.

If permits are required, you are responsible for obtaining them from the Milwaukee Development Center. If you have questions about permit requirements, please consult the Development Center's web site, www.mkedcd.org/build, or call (414) 286-8210 or 8211.

Paul Jakobovich
City of Milwaukee Historic Preservation Staff

Copies to: Development Center, Ald. Robert Bauman, Contractor Poblocki Sign, Inspector Tim Bolger (286-2536)

MONUMENT

QUANTITY

1 2 3 4 Other

SURVEY

N/A Required Completed

DECORATION

S/F D/F 3sided 4sided

VOLTAGE

120v 277v Other

LIGHTING

Non-Lit
 Internal / Fluorescent

FACE

White

Aluminum Lexan
 Acrylic Flexface

BASE

Paint Tan to match building (TBD)

Aluminum Concrete
 By others



Vinyl
 Color: Green (TBD) opaque



Vinyl
 Color: Orange (TBD)



Vinyl
 Color: Black vinyl



Vinyl
 Color: Green (TBD)



night view

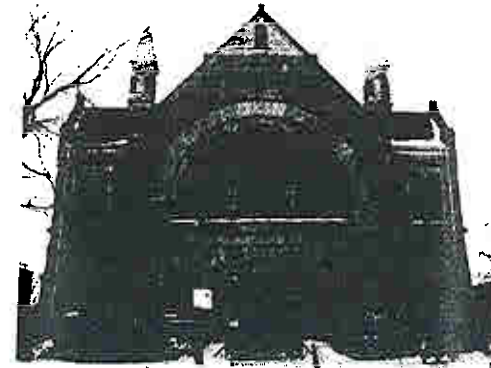

POBLOCKI
 SIGN COMPANY

416.453.4818 fax: 416.453.3878
 922 S. 70th St., West Allis, WI 53214

POBLOCKI.COM

PROJECT:

The Irish Cultural & Heritage Center of Wisconsin, Inc

2133 W. Wisconsin Ave
 Milwaukee, WI 53233

This document represents only an approximation of material colors specified. Actual product colors may vary from this print or digital image.

CUSTOMER APPROVAL:

AUTHORIZED SIGNATURE

DATE

WORK ORDER NO.

E

REVISION NO.

02 sek 07/25/08 layout

MISSING INFORMATION

- Color (s)
- Copy
- Accurate size (s)
- Clean artwork
- Other

REPRESENTATIVE

Ron Rogahn

DRAWN BY

Sarah Koepsel

DATE

12 / 10 / 07

SCALE

3/4" = 1'-0"

SHEET

02

DRAWING NO.

"THIS DOCUMENT IS OWNED BY, AND THE INFORMATION CONTAINED IN IT IS PROPRIETARY TO, POBLOCKI SIGN COMPANY, LLC. BY RECEIPT HEREOF THE HOLDER AGREES NOT TO USE THE INFORMATION, DISCLOSE IT TO ANY THIRD PARTY, NOR REPRODUCE THIS DOCUMENT WITHOUT THE PRIOR WRITTEN CONSENT OF POBLOCKI SIGN COMPANY, LLC. HOLDER ALSO AGREES TO IMMEDIATELY RETURN THIS DOCUMENT UPON REQUEST OF POBLOCKI SIGN COMPANY, LLC."

OF PROPERTY OF Grand Avenue Congregational Church

described as follows: The West 25.0 ft. of Lot 2 and all of Lot 3 and the West 25.0 ft. of Lot 4, Block 1, Grand Avenue Heights in the 5th of Section 30-7-22 City of Milwaukee.

W. WISCONSIN AVE

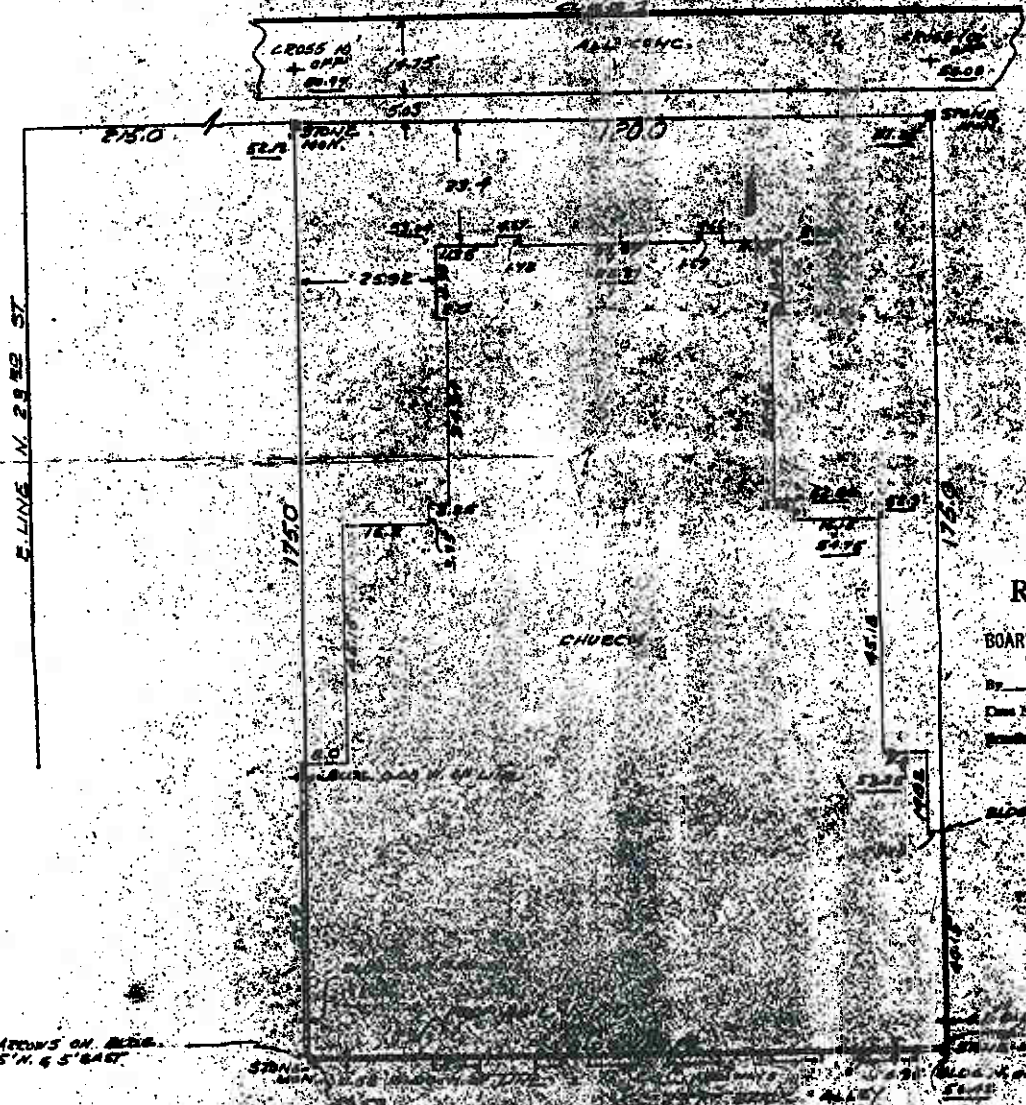

RECEIVED

JAN 22 1970
BOARD OF ZONING
CITY OF MILWAUKEE

By: *K. J. ...*
Case No. *16492*
Address *2933 W. Wisconsin*

SCALE 1" = 20 FT.

H. C. WEBSTER & SONS
730 Madison Street, Milwaukee, Wis.

Surveyed by
DOUGLAS W. WEBSTER
REGISTERED CIVIL ENGINEER

Checked by
ROY J. ...

I, the undersigned, the Surveyor, certify that I have surveyed the property described above according to official records, and that the plat shown herein is a true and correct representation of said survey.

1/22/70
H. C. Webster
H.C.

MONUMENT

QUANTITY

1 2 3 4 Other

SURVEY

N/A Required Completed

DECORATION

S/F D/F 3sided 4sided

VOLTAGE

120v 277v Other

LIGHTING

Non-Lit
 Internal / Fluorescent

FACE

White
 Aluminum Lexan
 Acrylic Flexface

BASE

Paint Tan to match building (TBD)
 Aluminum Concrete
 By others

1

Vinyl
 Color: Green (TBD) opaque

2

Vinyl
 Color: Orange (TBD)

3

Vinyl
 Color: Black vinyl

4

Vinyl
 Color: Green (TBD)



night view

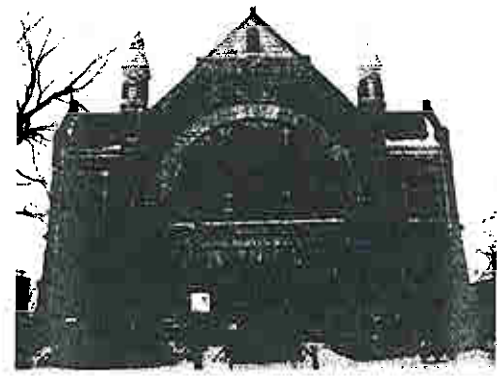
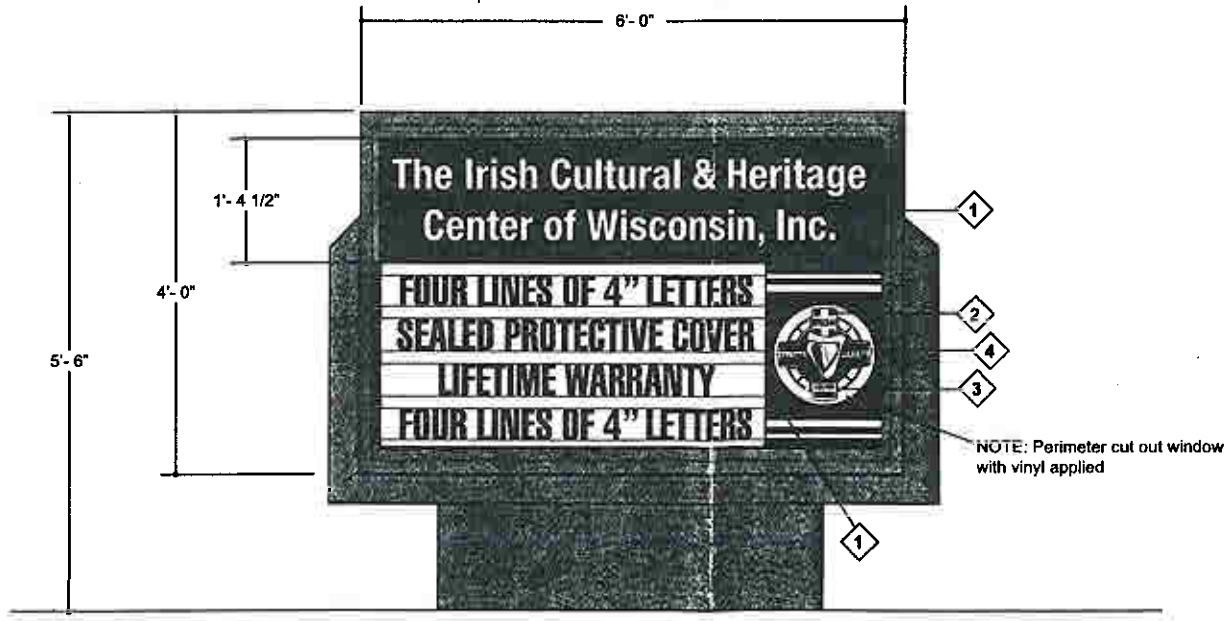

Photo #3



POBLOCKI
SIGN COMPANY

414.453.4010 fax: 414.453.3870
 822 S. 78th St., West Allis, WI 53214

POBLOCKI 4,000

PROJECT:
 The Irish Cultural & Heritage Center of Wisconsin, Inc

2133 W. Wisconsin Ave
 Milwaukee, WI 53233

This document represents only an approximation of material colors specified. Actual product colors may vary from this print or digital image.

CUSTOMER APPROVAL:

AUTHORIZED SIGNATURE

DATE

WORK ORDER NO.

E

REVISION NO.

02 sek 07/25/08 layout

MISSING INFORMATION

- Color (s)
- Copy
- Accurate size (s)
- Clean artwork
- Other

REPRESENTATIVE
 Ron Rogahn

DRAWN BY
 Sarah Koepsel

DATE
 12 / 10 / 07

SCALE
 3/4" = 1'-0"

SHEET
 02

DRAWING NO.
 37697

Plot No. _____

OF PROPERTY OF Grand Avenue Congregational Church

described as follows: The West 25.0 ft. of Lot 2 and all of Lot 3 and the West 25.0 ft. of Lot 4, Block 1, Grand Avenue Heights in the S2 of Section 30-7-22 City of Milwaukee.

W. WISCONSIN AVE

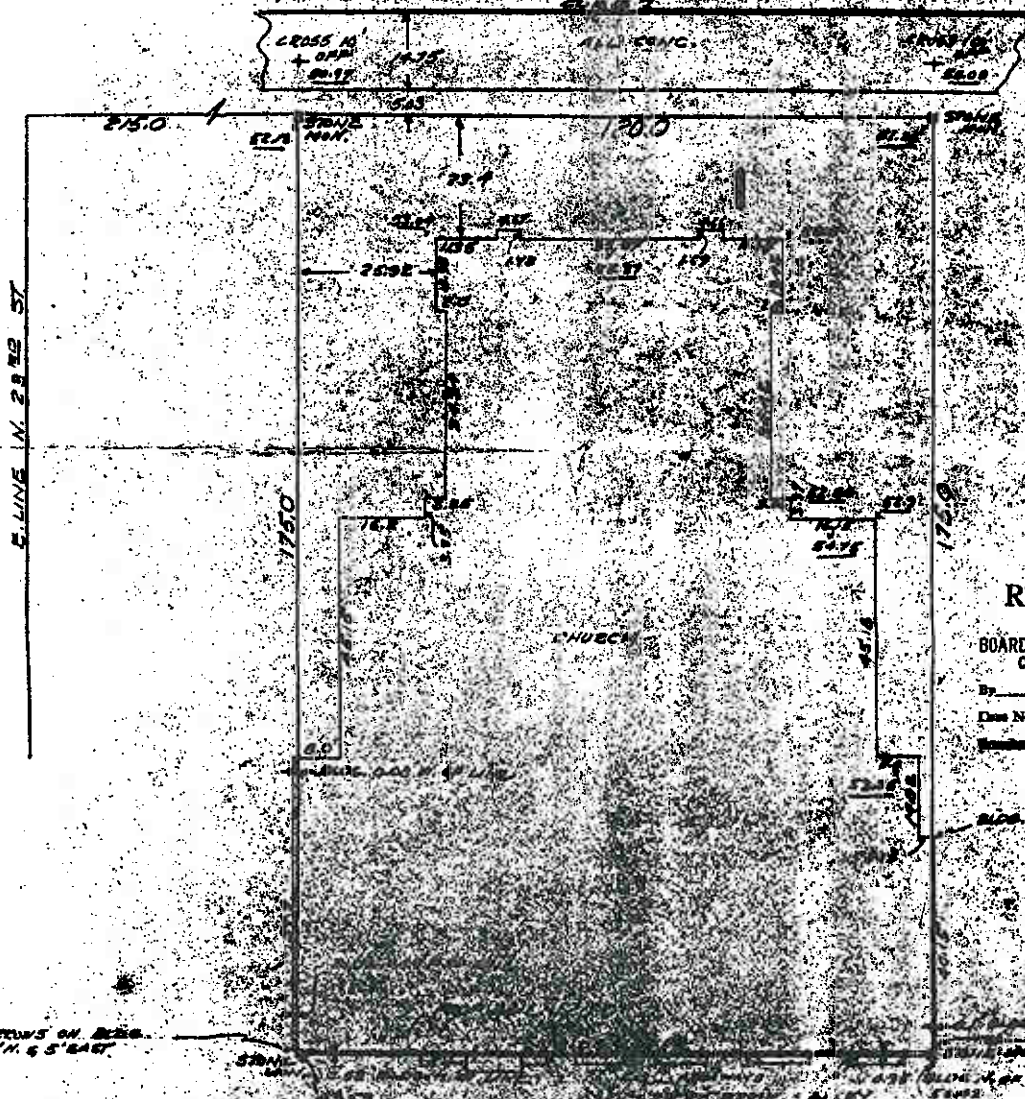

RECEIVED

JAN 22 1973
 BOARD OF ZONING
 CITY OF MILWAUKEE
 By: K. J. ...
 Case No. 10402
 Address 233 W. Wilson

ACROSS ON BLDG. 5' N. & 5' EAST

SIDE ON AVE

SCALE 1" = 20 FT.
H. C. WEBSTER & SON
 726 Madison Street
 DONALD W. WEBSTER
 GEORGE
 ROY J. ...

STATE OF WISCONSIN
 COUNTY OF MILWAUKEE
 I, H. C. WEBSTER, the Surveyor, do hereby certify that I have surveyed the foregoing plat and that the same is a true and correct representation of said survey.
 H. C. Webster
 1973

New
Sign here.



4'3"
7'9"

old
sign

