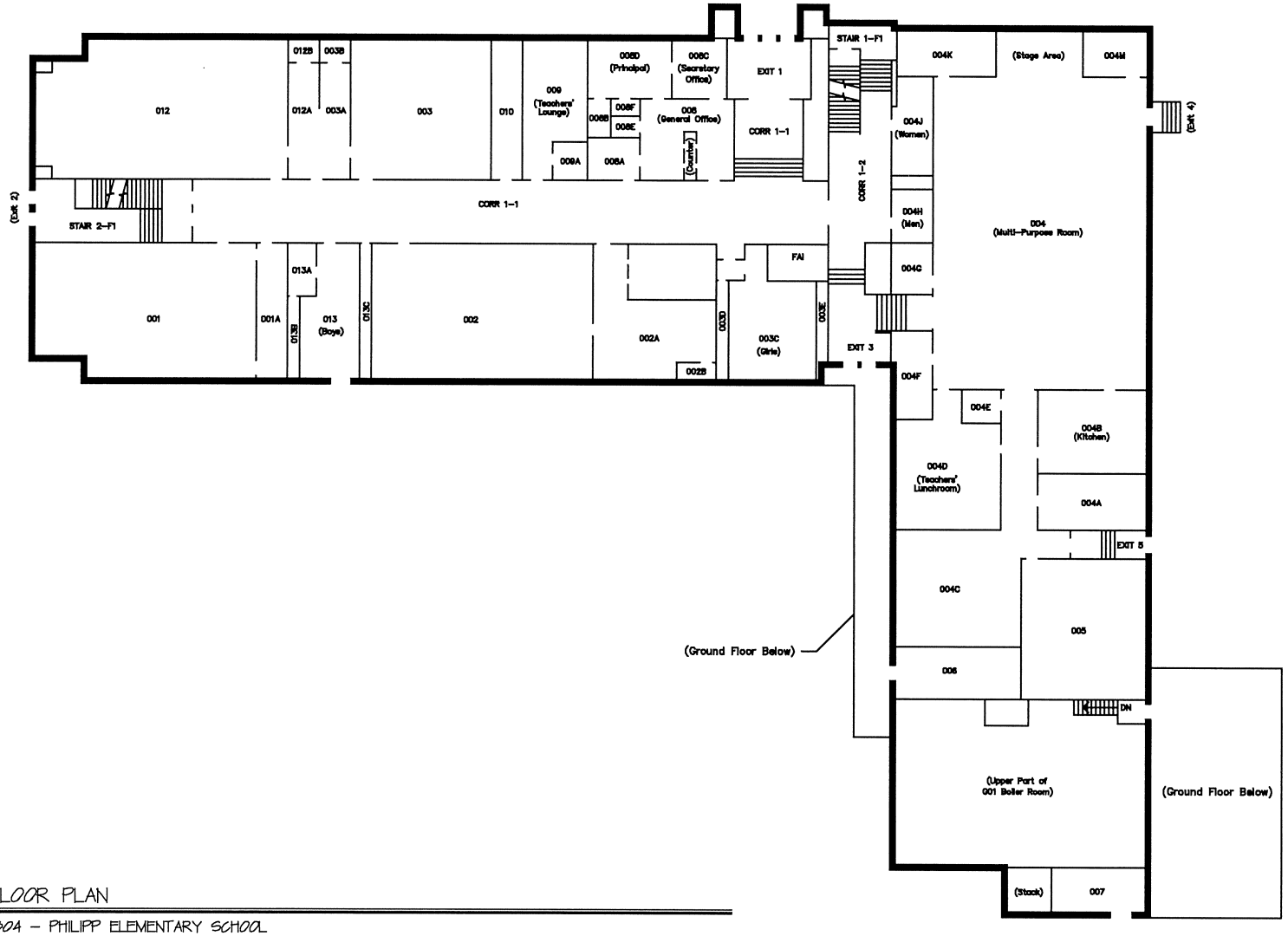

Milwaukee Public Schools
Division of Facilities and Maintenance Services
1134 North 11th Street
P.O. Box 2032
Milwaukee, Wisconsin 53205-0259
Phone : 414 253-4600
Fax : 414 253-4602

NORTH

0 10 20

SCALE: 1" = 20

FIRST FLOOR PLAN

SITE NO. 304 – PHILIPP ELEMENTARY SCHOOL
4310 N. 16TH ST., MILW., WI., 53209
DATE: 9/18/08

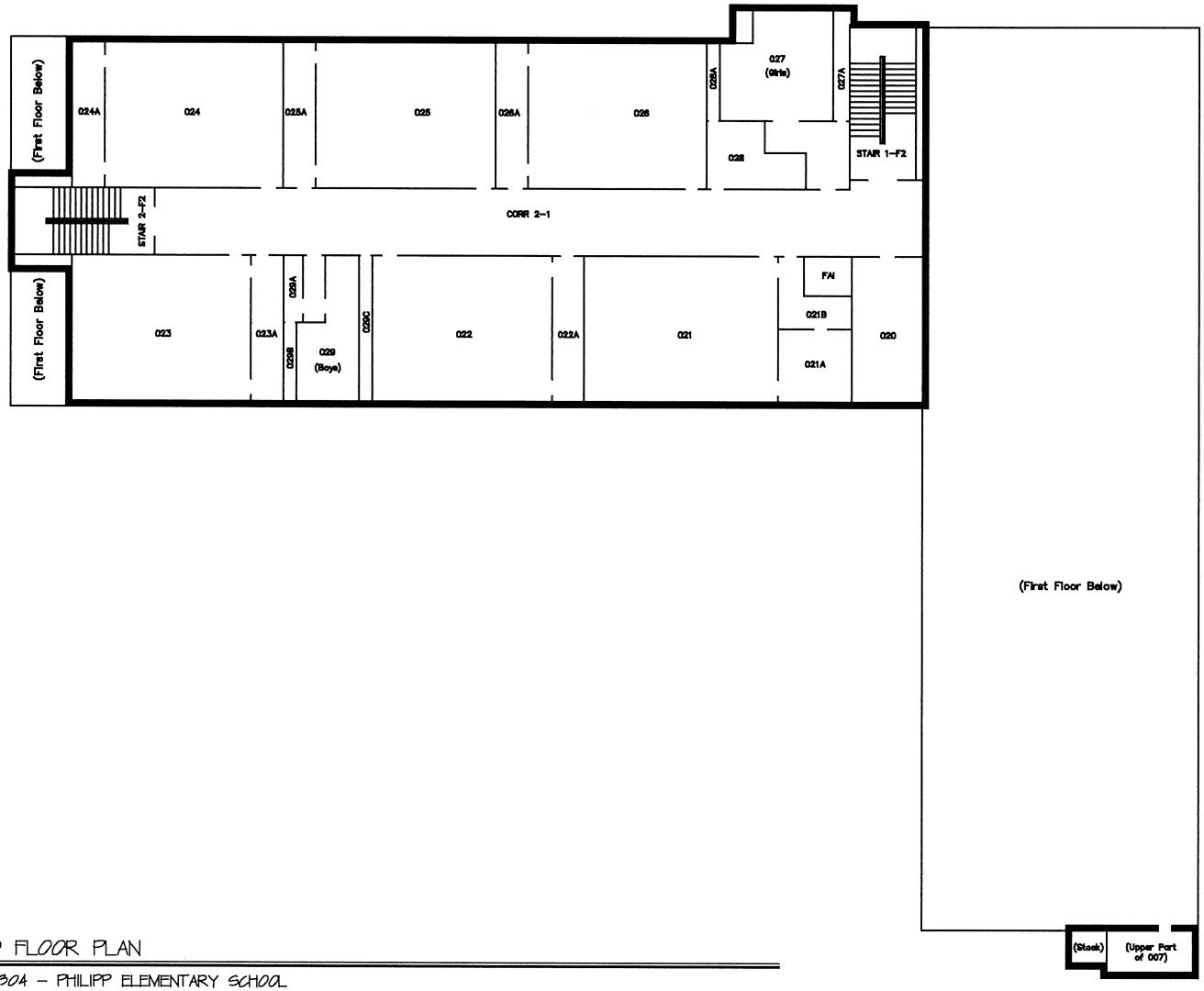

Milwaukee Public Schools
Division of Facilities and Maintenance Services
1124 North 11th Street
P.O. BOX 0259
Milwaukee, Wisconsin 53205-0259
Phone : 414 283-4600
Fax : 414 283-4682

NORTH

0 10' 20'

SCALE: 1" = 20'

SECOND FLOOR PLAN

SITE NO. 304 – PHILIPP ELEMENTARY SCHOOL
4310 N. 16TH ST., MILW., WI., 53209
DATE: 9/18/08

Milwaukee Public Schools
Division of Facilities and Maintenance Services
1124 North 11th Street
P.O. BOX 0259
Milwaukee, Wisconsin 53205-0259
Phone : 414 283-4600
Fax : 414 283-4652

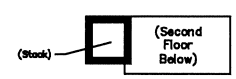

THIRD FLOOR PLAN

SITE NO. 304 – PHILIPP ELEMENTARY SCHOOL
4310 N. 16TH ST., MILW., WI., 53209
DATE: 9/18/08

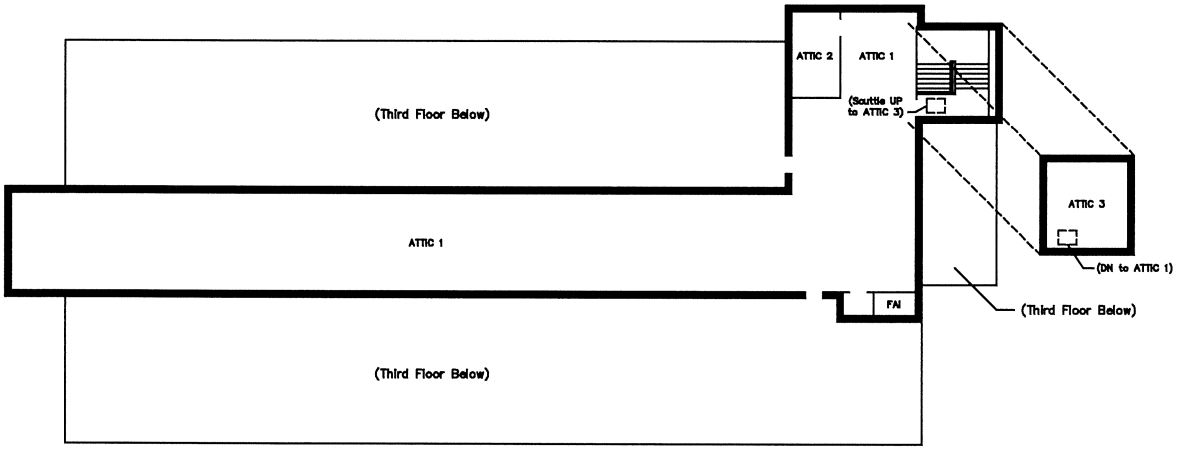

Milwaukee Public Schools
Division of Facilities and Maintenance Services
1124 North 11th Street
P.O. BOX 0259
Milwaukee, Wisconsin 53205-0259
Phone : 414 283-4600
Fax : 414 283-4652

ATTIC FLOOR PLAN

SITE NO. 304 – PHILIPP ELEMENTARY SCHOOL
4310 N. 16TH ST., MILW., WI., 53209
DATE: 9/18/08

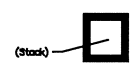

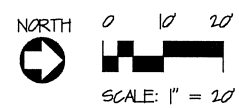

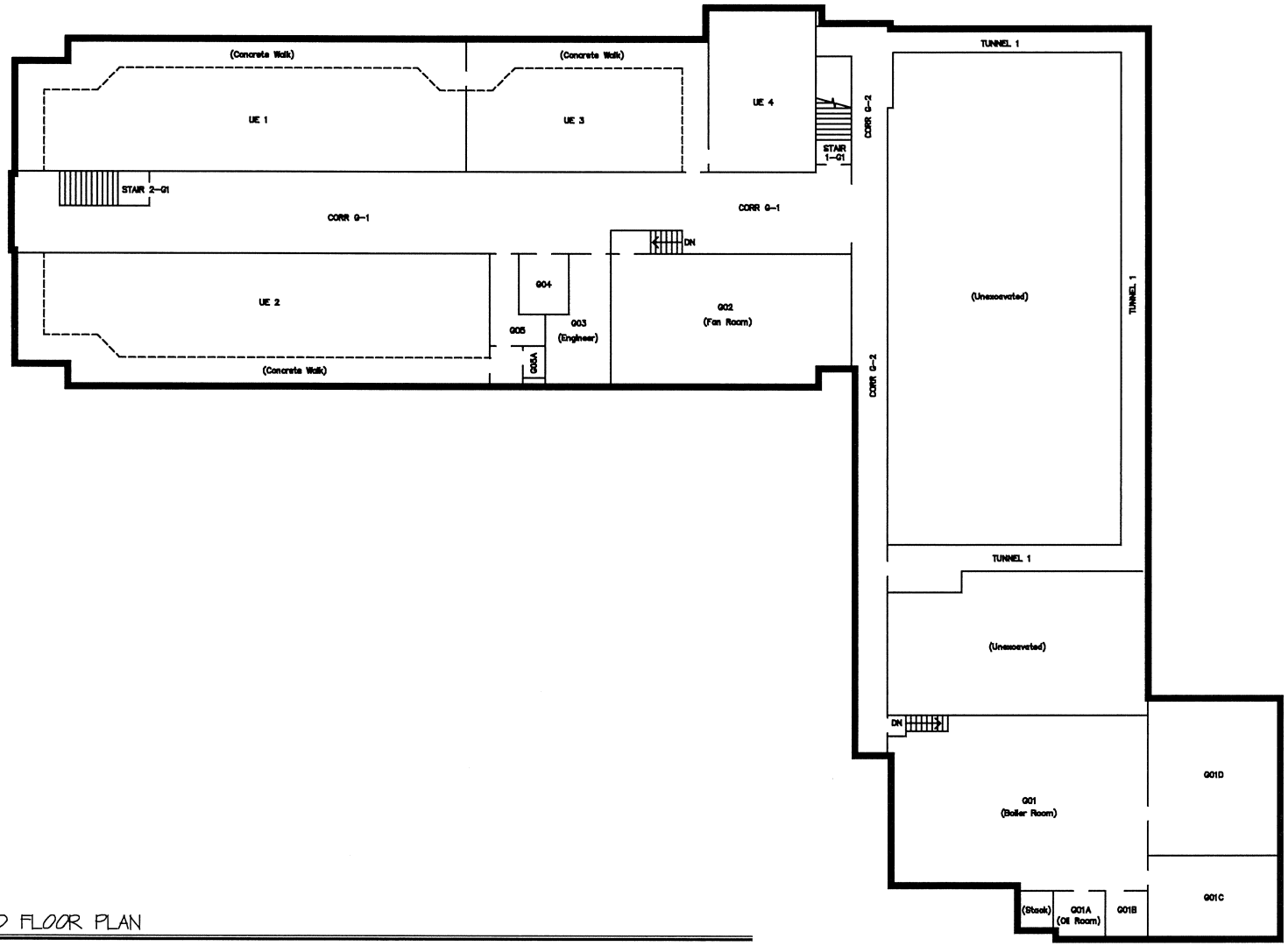

Milwaukee Public Schools
Division of Facilities and Maintenance Services
1124 North 11th Street
P.O. BOX 0259
Milwaukee, Wisconsin 53205-0259
Phone : 414 253-4500
Fax : 414 253-4682

NORTH

0 10' 20'

SCALE: 1" = 20'

GROUND FLOOR PLAN

SITE NO. 304 – PHILIPP ELEMENTARY SCHOOL
4310 N. 16TH ST., MILW., WI., 53209
DATE: 9/18/08

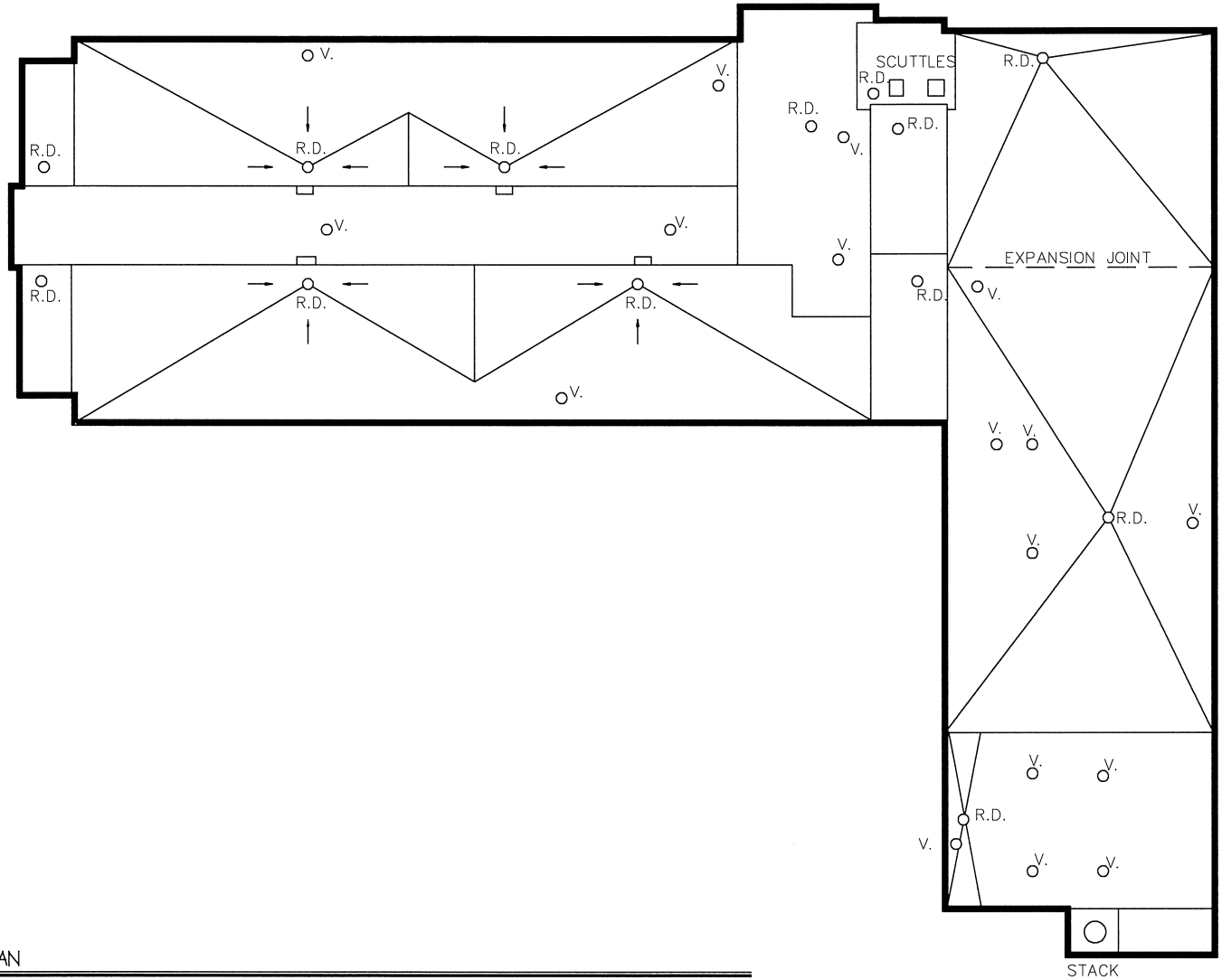

Milwaukee Public Schools
Division of Facilities and Maintenance Services
1124 North 35th Street
P.O. Box 2013
Milwaukee, Wisconsin 53205-0259
Phone : 414 253-4600
Fax : 414 253-4602

NORTH

0 10' 20'

SCALE: 1" = 20'

ROOF PLAN

SITE NO. 304 – PHILIPP ELEMENTARY SCHOOL
4310 N. 16TH ST., MILW., WI., 53209
DATE: 2/11/99

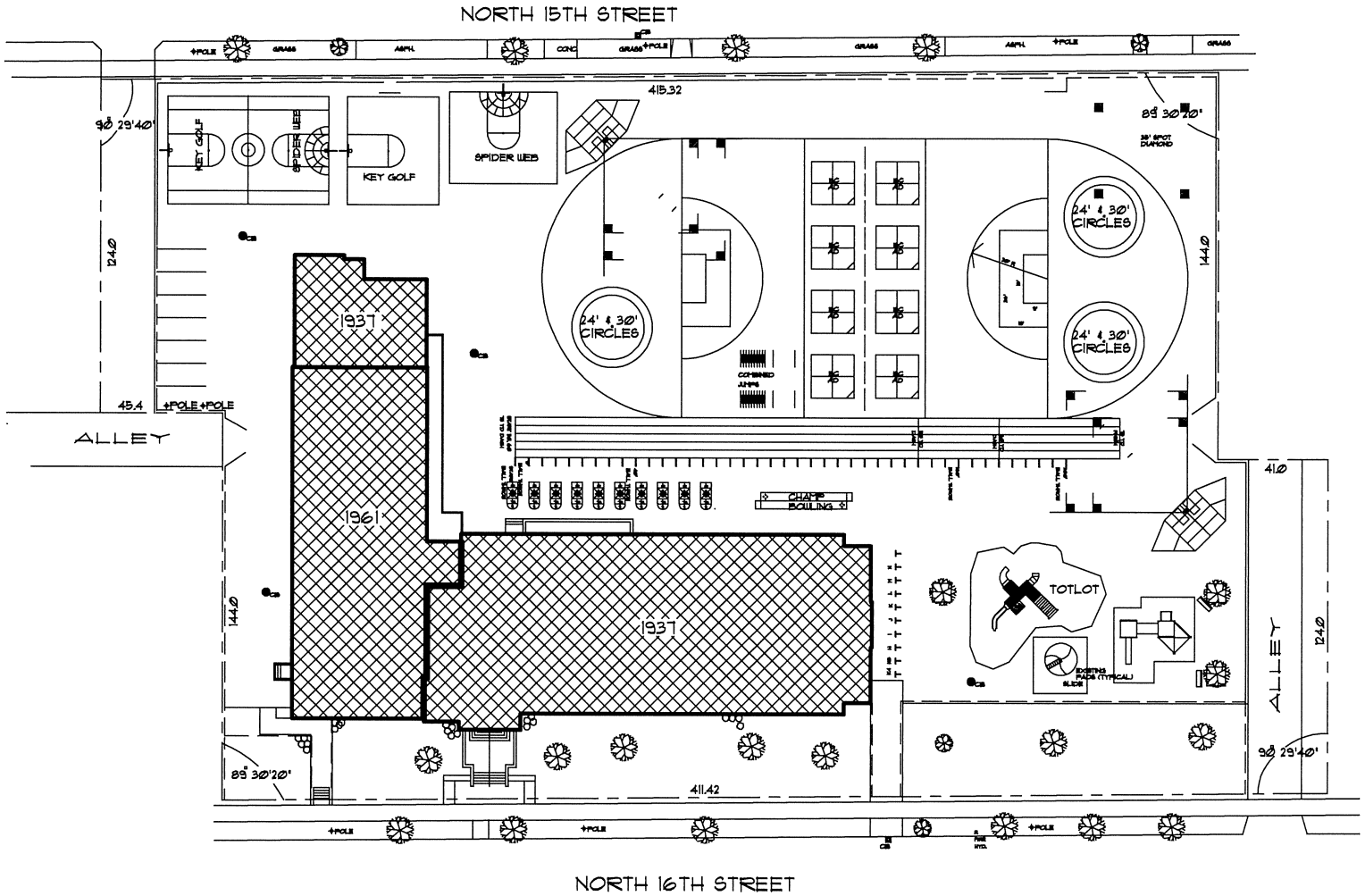

Milwaukee Public Schools
Division of Facilities and Maintenance Services
1124 North 11th Street
P.O. Box 2059
Milwaukee, Wisconsin 53205-0259
Phone : 414 253-4600
Fax : 414 253-4602

SITE PLAN

SITE NO. 304 – PHILIPP ELEMENTARY SCHOOL
4310 N. 16TH ST., MILW., WI., 53209
DATE: 2/11/99

NORTH

0 20' 40'

SCALE: 1" = 40'