

3809-15 West Villard Avenue

Tax Key: 2080021000

Plat: 208-07



Lot Size	Building Size	Zoning	Owner
6,916 ft ²	2,680 ft ²	LB2	City of Milwaukee

Source: City Assessor's Database

Historical References

- The Wright's City Directories (1935-1990) and the Polk's City Directories (1993-2015), reviewed in five year increments, contain the following information for the project site:

Address	Date	Comment
3809 W. Villard Av	1935-1955	Not Listed
	1960	No Return
	1965	Sano's Pizzeria Restaurant
	1970	McGurk's TV & Appliances
	1975	Gary's Lock Up (locksmith)
	1980-2010	Best Impressions Printing and Typesetting
	2015	Not Listed
3811 W. Villard Av	1935-1975	Not Listed

Address	Date	Comment
3811 W. Villard Av	1980	Moroder International Statuary & Alter Inc. (church goods)
	1985	Vacant
	1990-2015	Not Listed
3813 W. Villard Av	1935-1955	Not Listed
	1960	Villard Realty Co.
	1965-1970	RCK Insurance Agency, Wisconsin State Insurance Agency
	1975	Clairmore Portrait Studios
	1980-1990	Sharon's Book Nook
	1996	E. Brosig Printing Company
	2000-2015	Not Listed
3815 W. Villard Av	1935-1955	Not Listed
	1960-1970	Optometrist
	1975	RCK Insurance Agency, Wisconsin State Insurance Agency
	1980	Giuseppe Furniture Repair & Finishing
	1985	Vacant
	1990	Radio Patrol Security
	1996	Beauty Salon
	2000	Not Listed
	2005-2010	Beauty Salon
2015	Not Listed	

Environmental Records

1. The Wisconsin Department of Agriculture, Trade and Consumer Protection (DATCP) online tank database does not include entries for the project site.
2. The Wisconsin Department of Natural Resources (WDNR) Bureau of Remediation and Redevelopment Tracking System (BRRTS) does not include listings for the project site.

1937 Sanborn Map

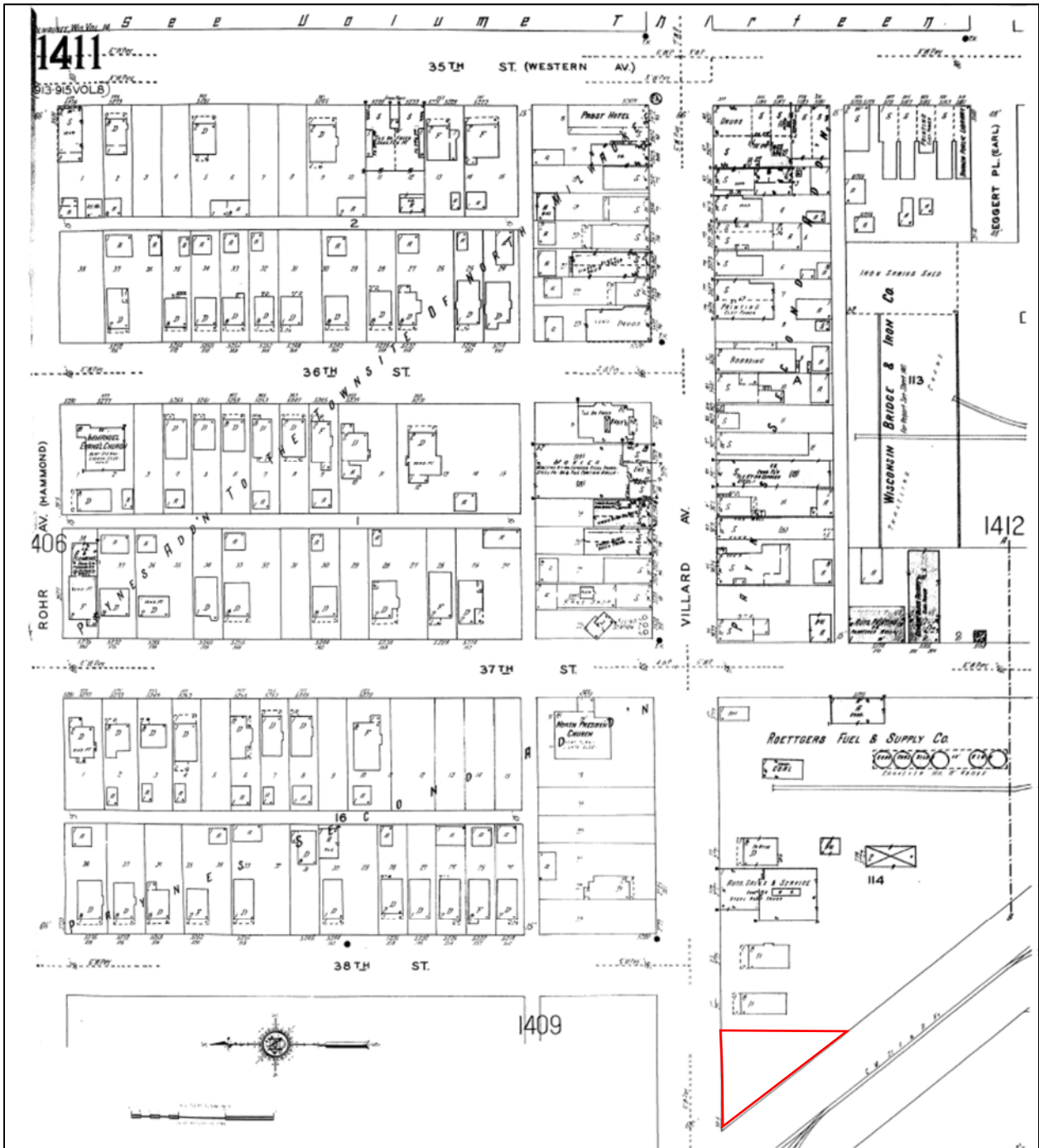

1951 Sanborn Map

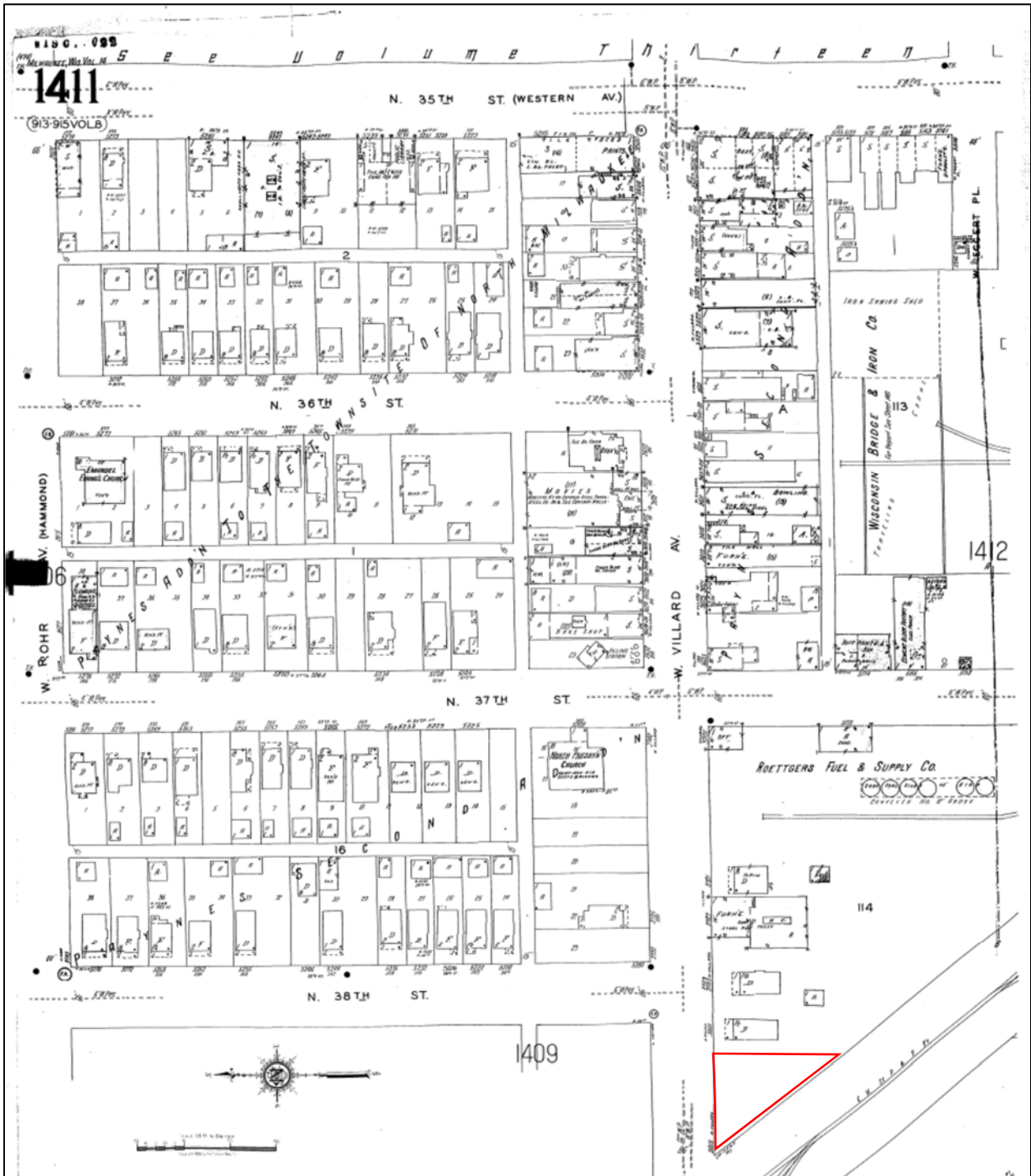

1969 Sanborn Map

