

1606 West Walnut Street

Tax Key: 3630702100

Plat: 351-21

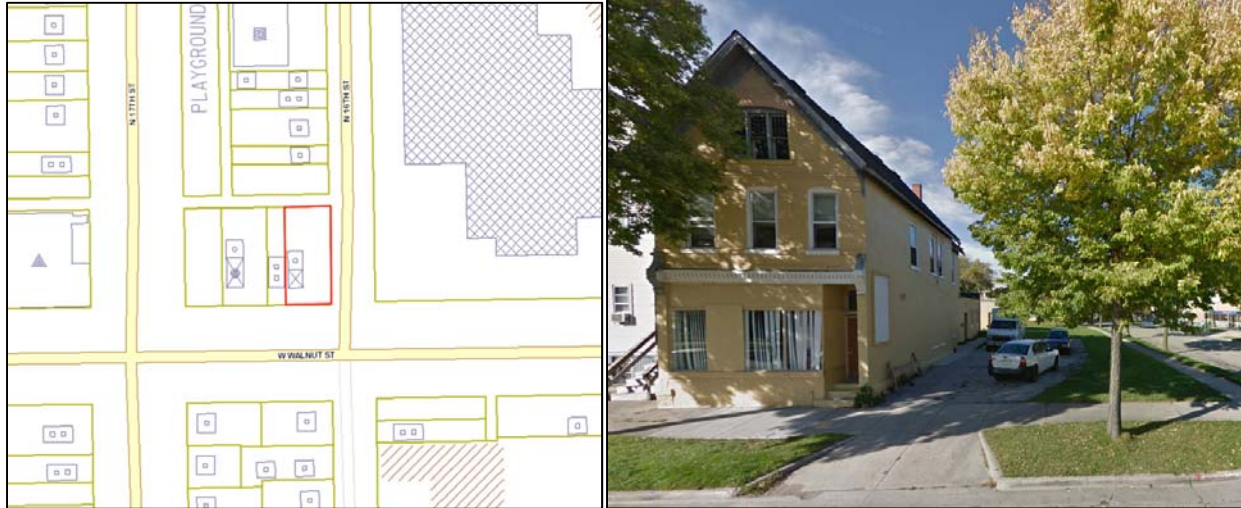

Lot Size	Building Size	Zoning	Owner
7,803 ft ²	2,436 ft ²	LB2	Larry Hopson

Source: City Assessor's Database

Historical References

1. The Wright's City Directories (1935-1990) and the Polk's City Directories (1993-2015), reviewed in five year increments, contain the following information for the project site:

Address	Date	Comment
1600 W. Walnut St	1935-1940	Tavern
	1945	Residential
	1950-1975	Tavern
	1980-1990	Vacant
	1996-2015	Not Listed
1602 W. Walnut St	1935-1980	Not Listed
	1985-1990	Vacant
	1996	Residential
	2000-2015	Not Listed
1604 W. Walnut St	1935	Vacant
	1940	Residential
	1945-1996	Not Listed
	2000	Residential
1606 W. Walnut St	2005-2015	Not Listed
	1935	Vacant
	1940	Baker
	1945-1960	Meat store/Residential

Address	Date	Comment
	1965	Portia's Steak House – restaurant
	1970	Residential
	1975-1980	Vacant
	1985	Not Listed
	1990	Vacant
	1996-2005	Not Listed
	2010	A&V Financial LLC (real estate); Miltown Management Service
	2015	Not Listed
1701 N. 16 th St	1935-2015	Not Listed
1711 N. 16 th St	1935-1960	Residential
	1965-1990	Vacant
	1996-2015	Not Listed
1715 N. 16 th St	1935-1985	Residential
	1990	Vacant
	1996-2015	Not Listed

Environmental Records

1. The Wisconsin Department of Agriculture, Trade and Consumer Protection (DATCP) online tank database does not include entries for the project site.
2. The Wisconsin Department of Natural Resources (WDNR) Bureau of Remediation and Redevelopment Tracking System (BRRTS) does not include listings for the project site.

1937 Sanborn Map

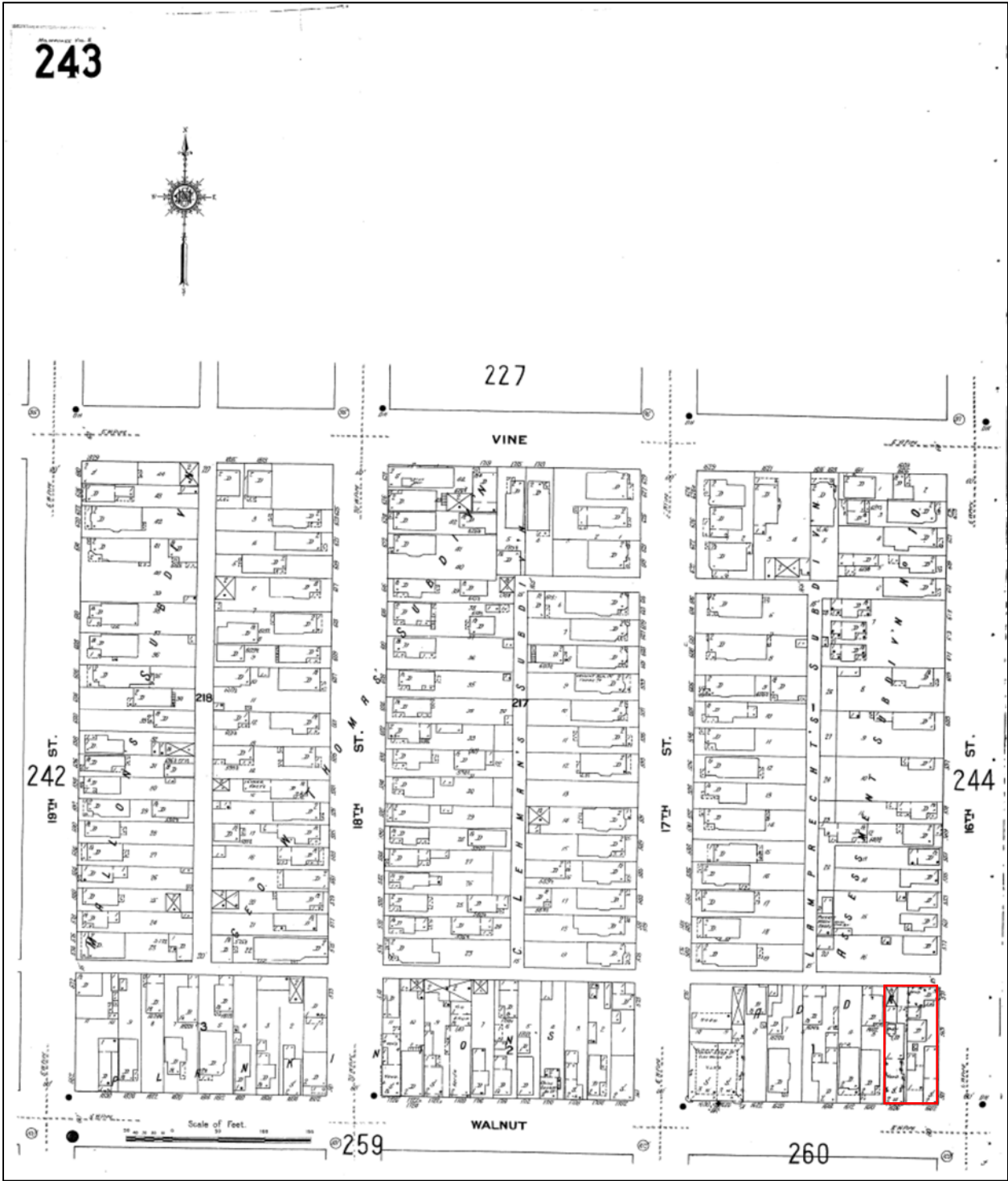

1951 Sanborn Map

