ATTENTION!!!

Upcoming Transitional Jobs Program

INFORMATION SESSION

JOIN US!

Wednesday, March 4, 2015

10am to 11am

OR

2pm to 3pm

At The Milwaukee Area Workforce Investment Board

2342 N. 27th Street (27th & North)

Please bring the following documentation:

- Proof of Date of Birth (copy)
- Social Security Card (copy of front and back)
- Proof of Income (i.e. pay stub, SSI, TANF, Food Stamps, most recent tax return, etc.)
- Proof of Address (i.e. State ID, mail, report card, etc.)

FOR MORE INFORMATION CALL (414) 389-6000

COMPETE MILWAUKEE

TRANSITIONAL JOBS PROGRAM

The City of Milwaukee will be hiring individuals to participate in a six month long transitional job program. If you meet **ALL** program qualifications please join us at an upcoming Information Session.

PROGRAM QUALIFICATIONS:

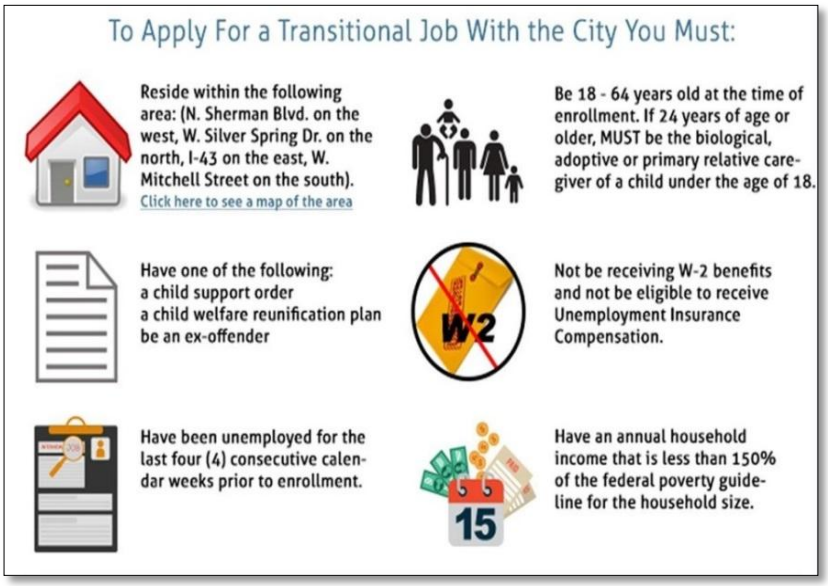

Compete Milwaukee Target Area:

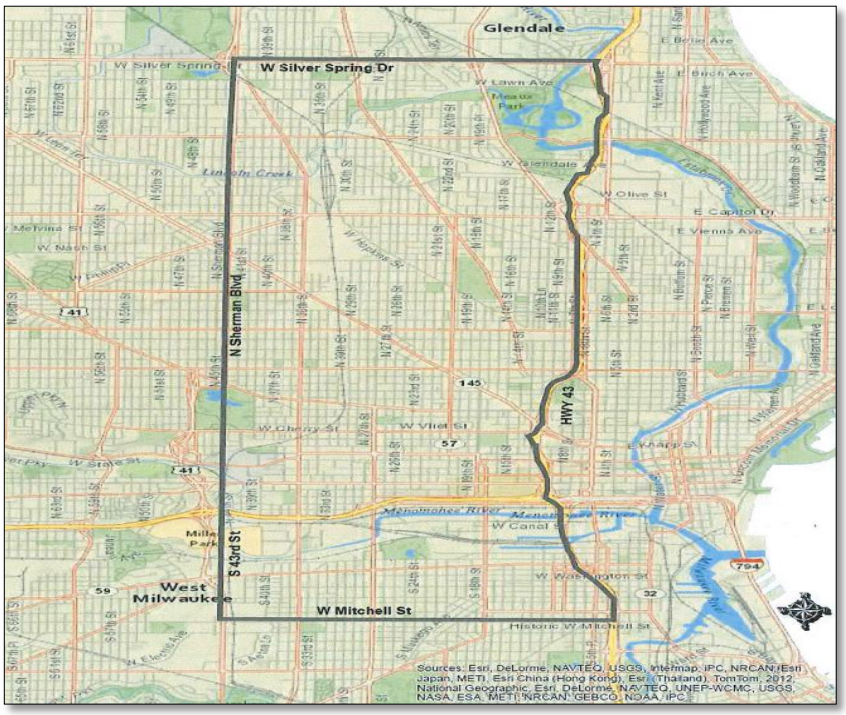

Wisconsin Department of Children and Families

City of Milwaukee

UMOS Building Better Futures

Milwaukee Area Workforce Investment Board, Inc.