CITY OF MILWAUKEE ORGANIZATION CHART

Source: Legislative Reference Bureau • January 2009

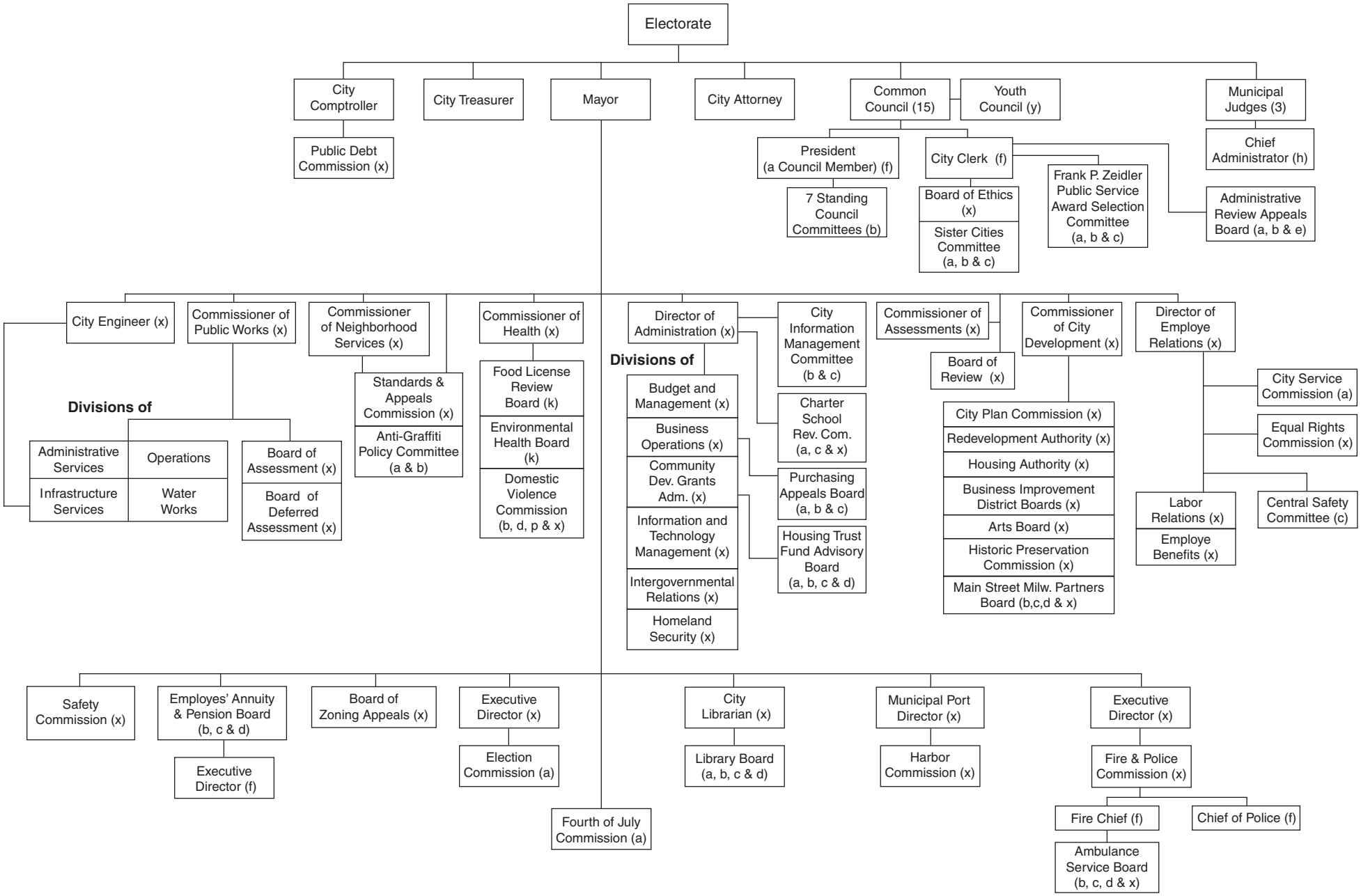

KEY

(a) Appointment by Mayor, not confirmed by Common Council
(b) Members appointed by Common Council President
(c) Members serve ex-officio; by law
(d) Members selected by other external bodies
(e) Appointment by City Attorney
(f) Appointment by connected board or department
(h) Appointment by Chief Municipal Judge, confirmed by Common Council
(k) Appointment by Health Department
(p) Appointment by Police Chief
(x) Appointment by Mayor, confirmed by Common Council
(y) Appointment by connected council, confirmed by Common Council