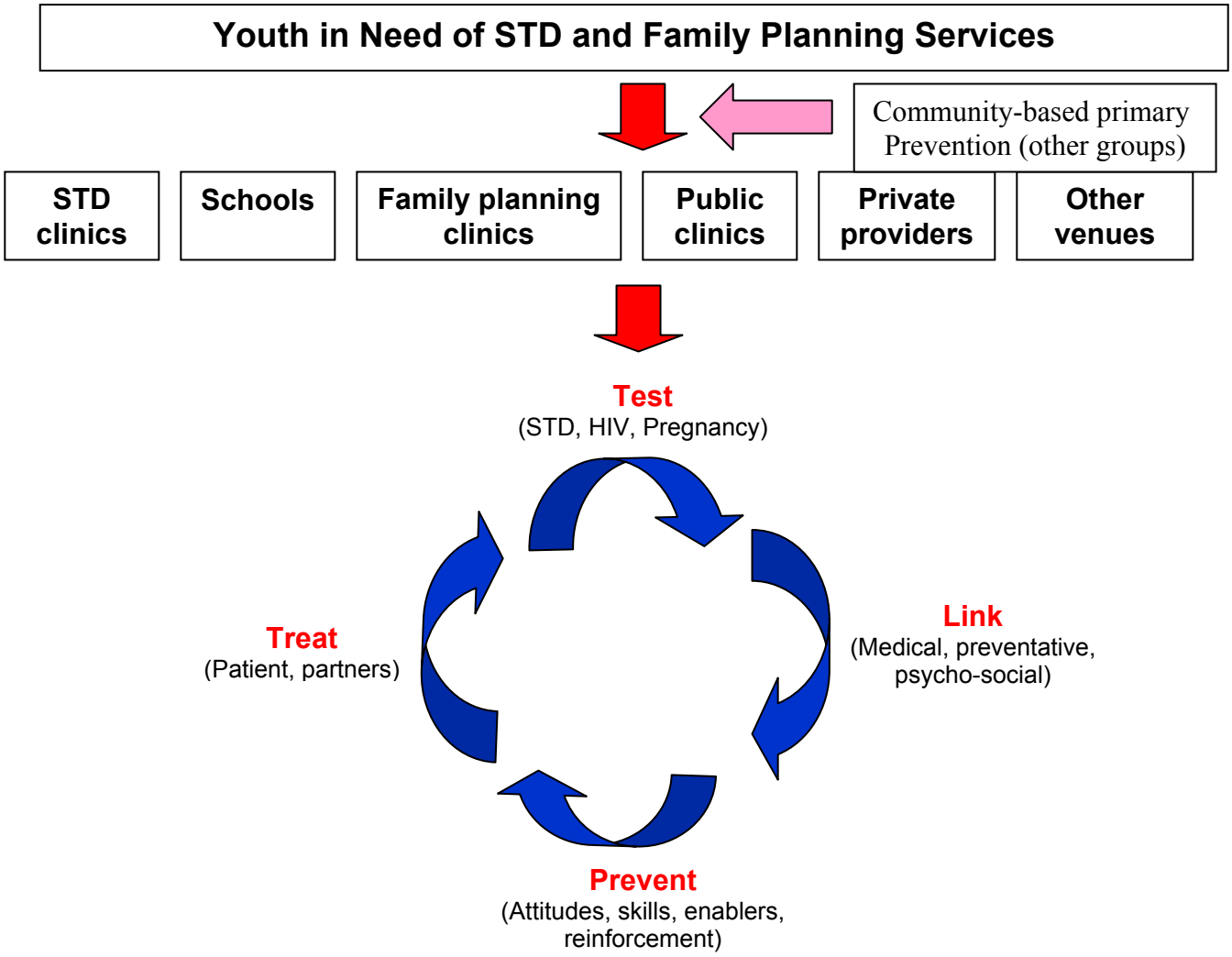Strengthening Pathways to Care