ATTENTION!!!

Upcoming Transitional Jobs Program

INFORMATION SESSION

JOIN US!

Wednesday, February 11, 2015

11:00 a.m. to 1:00 p.m.

OR

5:00 p.m. to 7:00 p.m.

At MATC SOUTH CAMPUS
816 W. NATIONAL
(27th and North Ave.)

Please bring the following documentation:

- Proof of Date of Birth (copy)
- Social Security Card (copy of front and back)
- Proof of Income (i.e. pay stub, SSI, TANF, Food Stamps, most recent tax return, etc.)
- Proof of Address (i.e. State ID, mail, report card, etc.)

FOR MORE INFORMATION CALL (414) 389-6000

COMPETE MILWAUKEE

TRANSITIONAL JOBS PROGRAM

The City of Milwaukee will be hiring individuals to work in six month long transitional job program. If you meet **ALL the requirements** listed below, please join us at the upcoming information sessions.

PROGRAM QUALIFICATIONS:

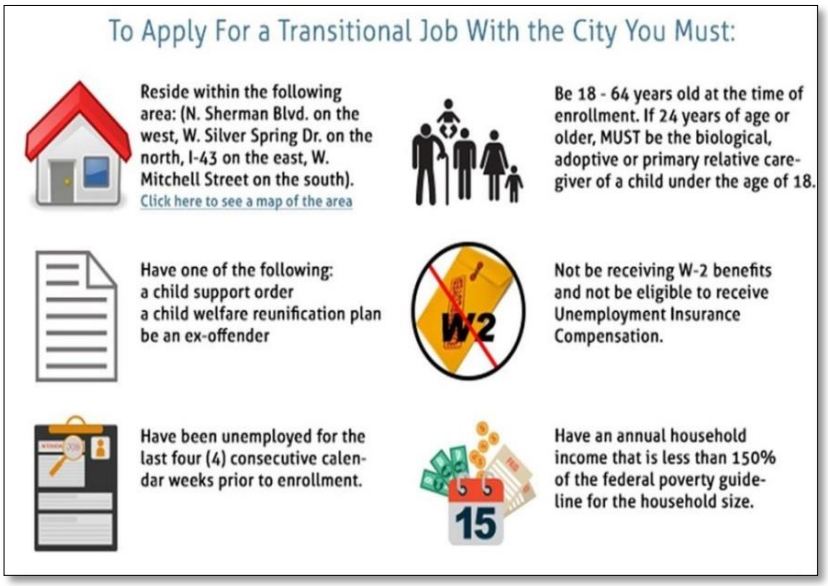

Applicants MUST reside in the following Target Area

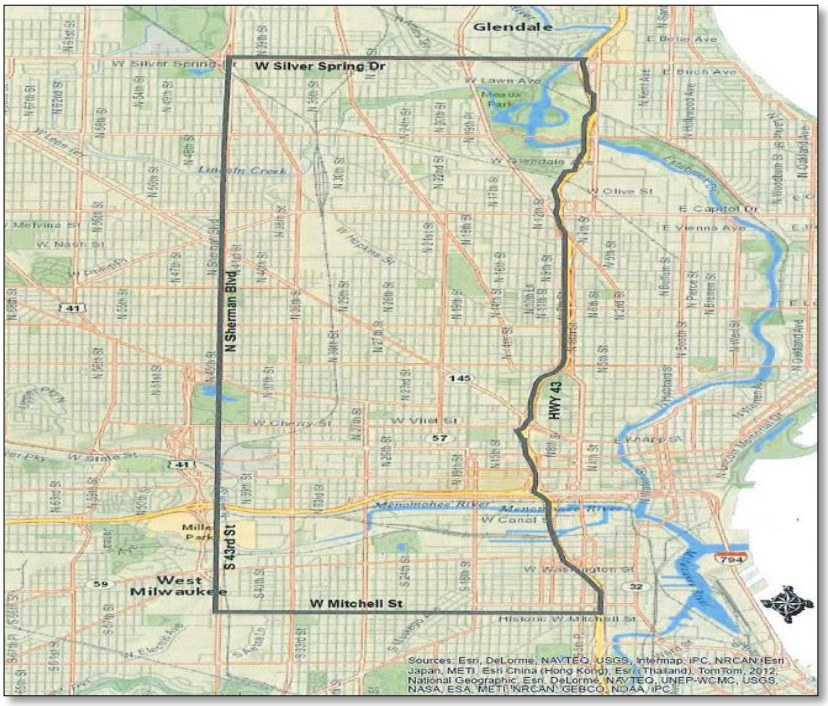

Wisconsin Department of Children and Families | City of Milwaukee | UMOS Building Better Futures | Milwaukee Area Workforce Investment Board, Inc. | MATC