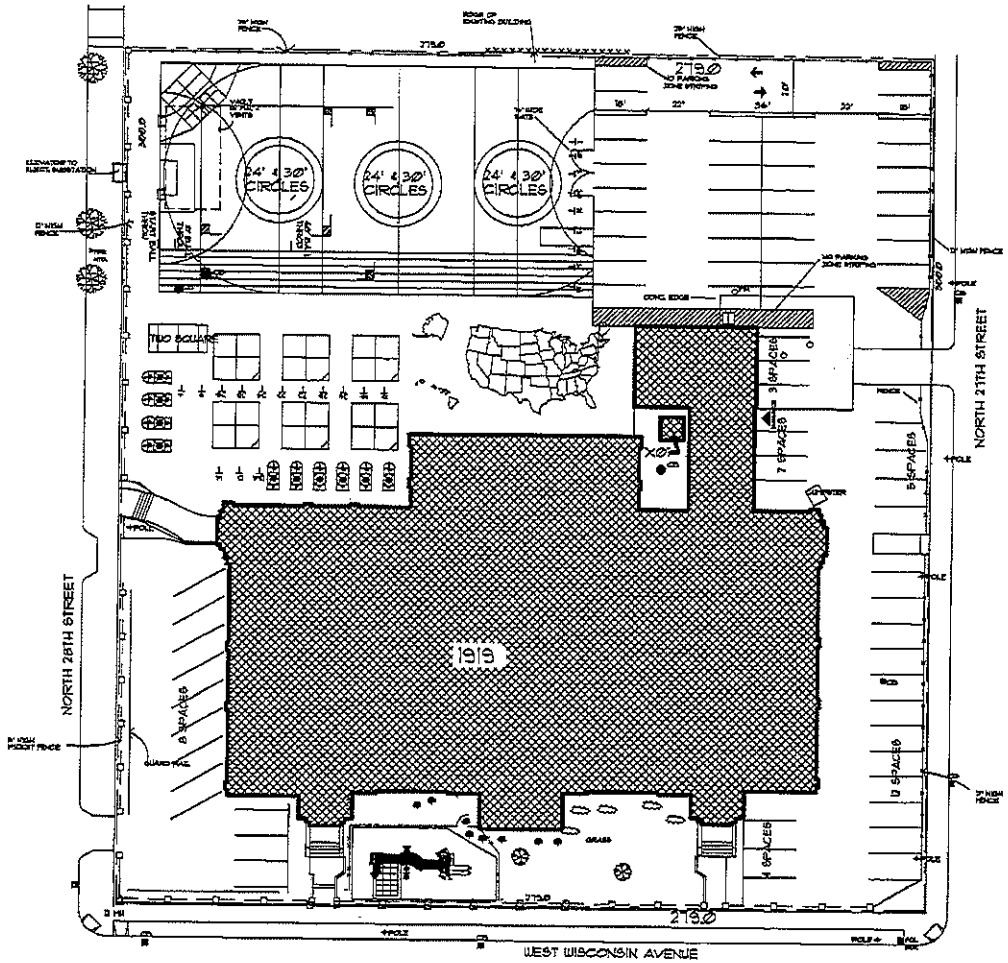

SITE PLAN

SITE NO: 401 – WISCONSIN AVENUE ELEMENTARY SCHOOL
2708 W. WISCONSIN AVE, MILW., WI. 53208
DATE: 8/11/08

NORTH 0 20' 40'

SCALE: 1" = 40'

Milwaukee Public Schools
Division of Facilities and Maintenance Services
1124 North 11th Street
P.O. BOX 2659
Milwaukee, Wisconsin 53206-0259
Phone : 414 263-4690
FAX : 414 263-4682

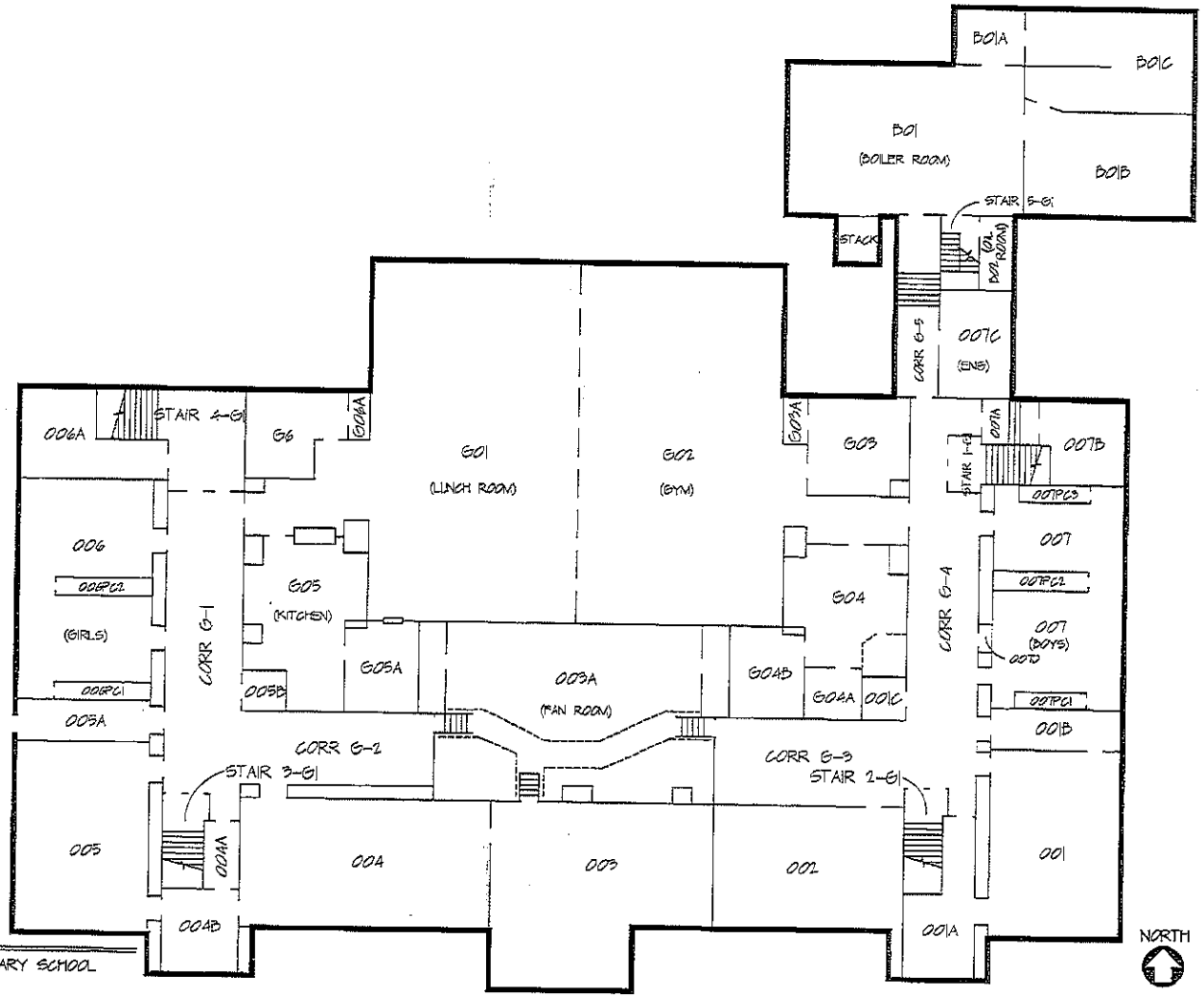

GROUND FLOOR PLAN

SITE NO: 401 – WISCONSIN AVENUE ELEMENTARY SCHOOL
2708 W. WISCIONSIN AVE., MILW., WI. 53208
DATE: 8/11/08

NORTH 0 10' 20'

SCALE: 1" = 20'

Milwaukee Public Schools
Division of Facilities and Maintenance Services
1124 North 11th Street
P.O. BOX 2059
Milwaukee, Wisconsin 53203-0209
Phone: 414 283-4800
Fax: 414 283-4855

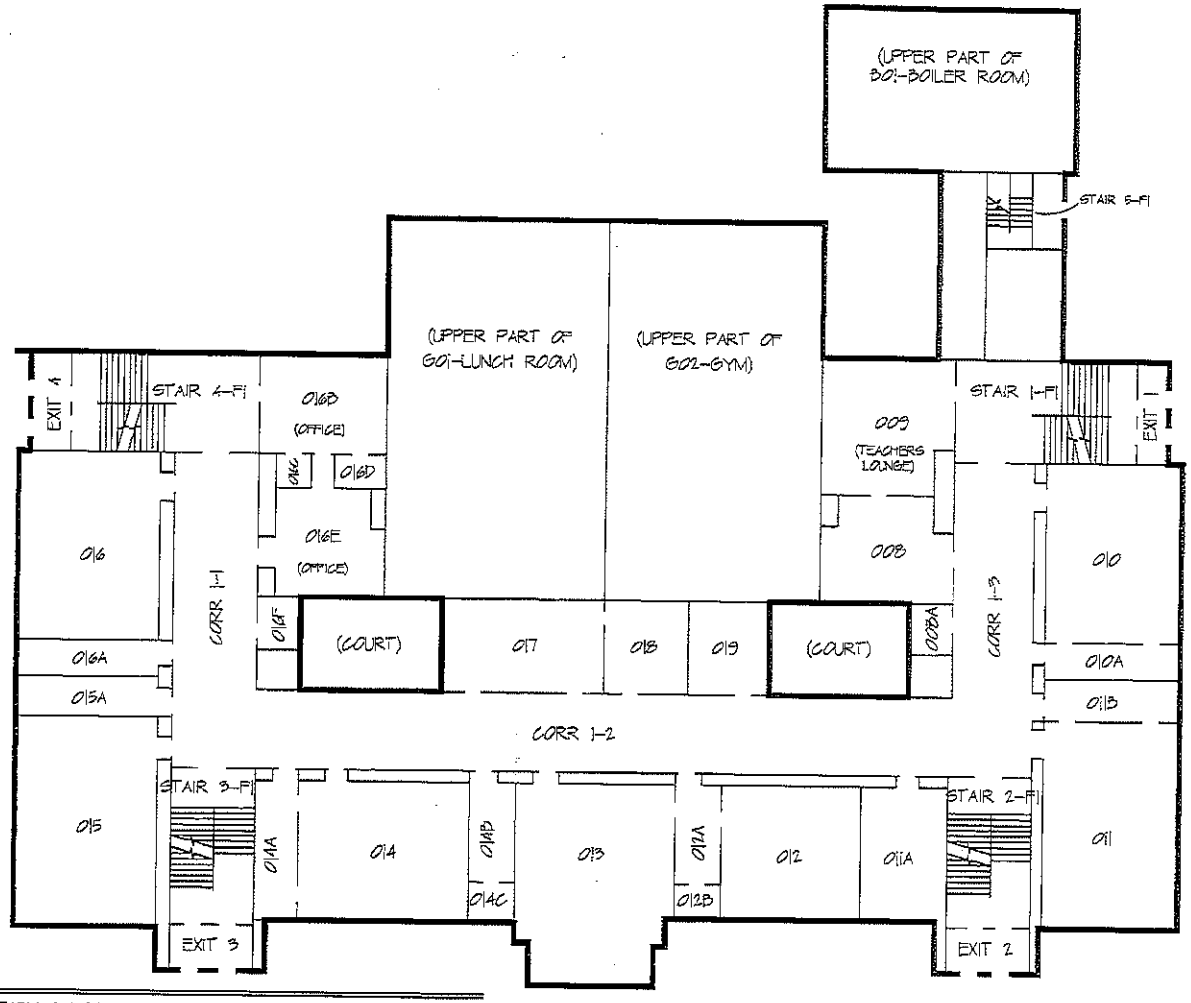

FIRST FLOOR PLAN

SITE NO: 401 – WISCONSIN AVENUE ELEMENTARY SCHOOL
2708 W. WISCONSIN AVE., MILW., WI. 53208
DATE: 8/11/08

NORTH 0 10' 20'

SCALE: 1" = 20'

Milwaukee Public Schools
Division of Facilities and Maintenance Services
1124 North 11th Street
P.O. BOX 2069
Milwaukee, Wisconsin 53205-2069
Phone: 414 283-4650
Fax: 414 283-4652

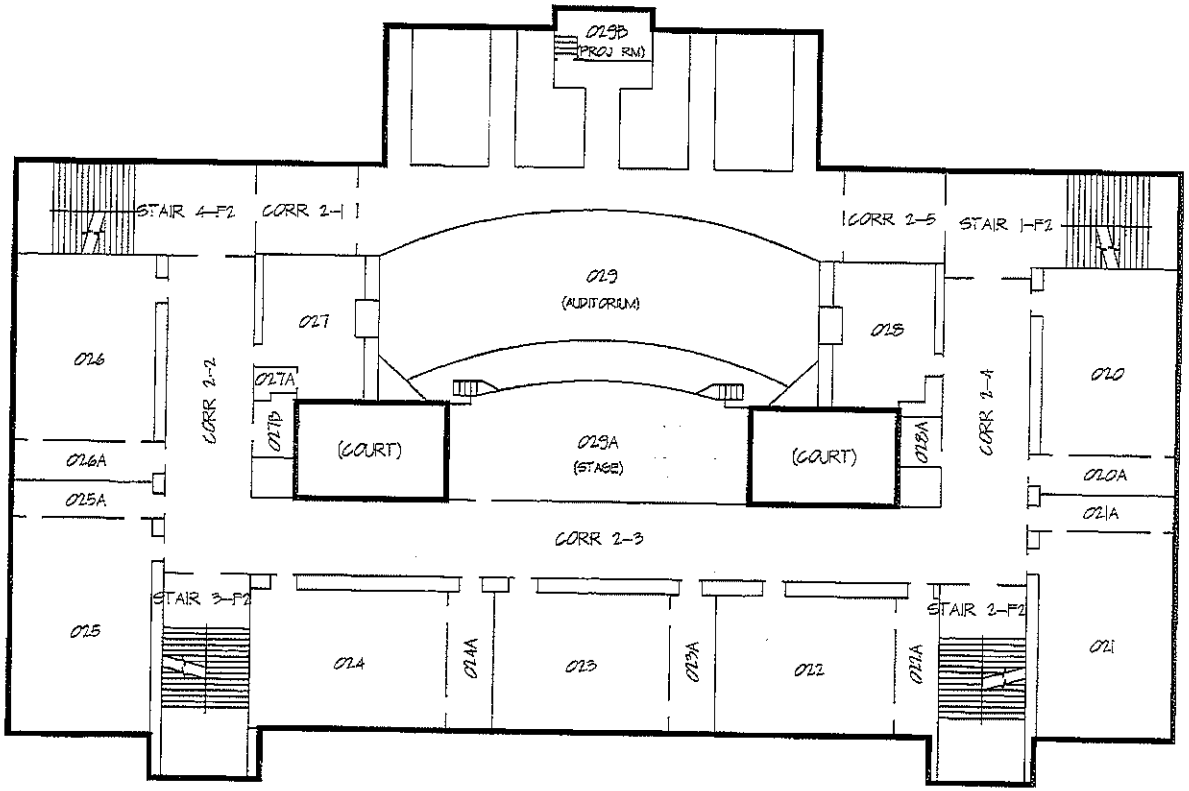

SECOND FLOOR PLAN

SITE NO: 401 – WISCONSIN AVENUE ELEMENTARY SCHOOL
2708 W. WISCONSIN AVE., MILW., WI. 53208
DATE: 8/11/08

NORTH 0 10' 20'

SCALE: 1" = 20'

Milwaukee Public Schools
Division of Facilities and Maintenance Services
1124 North 11th Street
P.O. BOX 8959
Milwaukee, Wisconsin 53206-0959
Phone : 414 253-4500
Fax : 414 253-4582

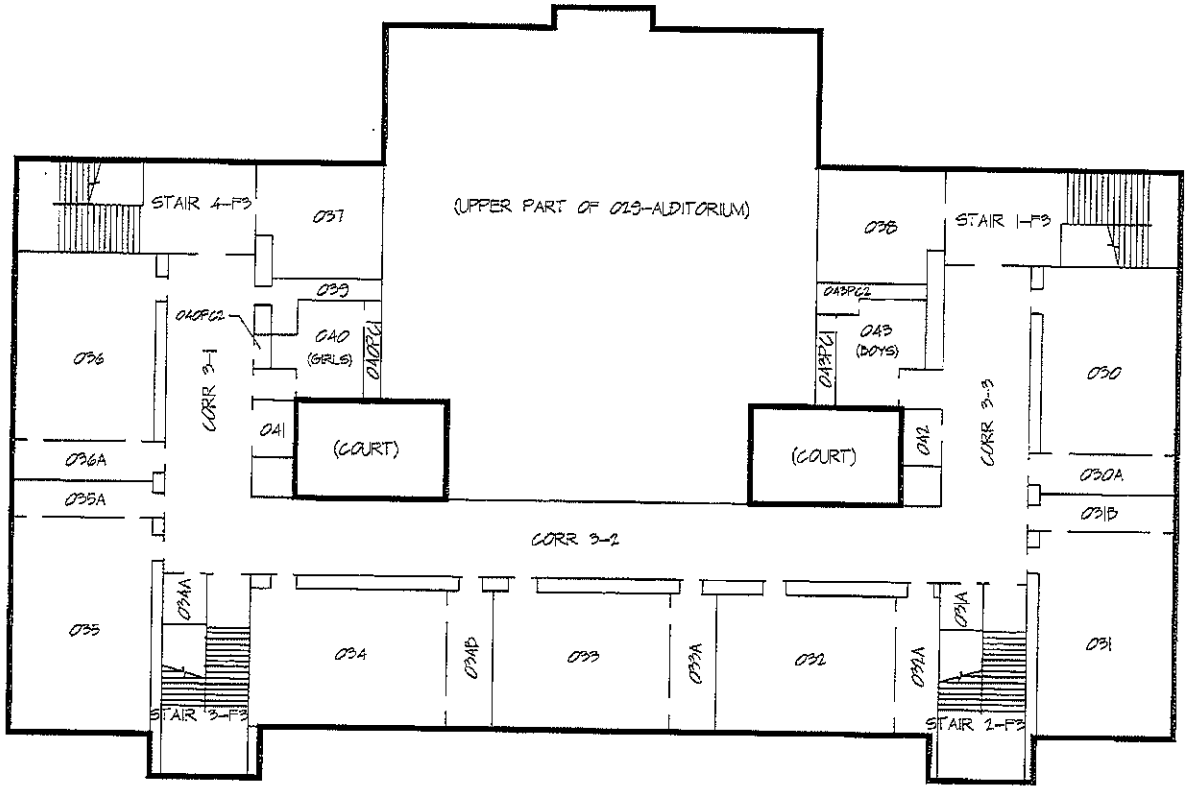

THIRD FLOOR PLAN

SITE NO: 401 – WISCONSIN AVENUE ELEMENTARY SCHOOL
2708 W. WISCONSIN AVE., MILW., WI. 53208
DATE: 8/11/08

NORTH 0 10' 20'

SCALE: 1" = 20'

Milwaukee Public Schools
Division of Facilities and Maintenance Services
1124 North 11th Street
P.O. BOX 928
Milwaukee, Wisconsin 53203-0928
Phone : 414 283-6600
Fax : 414 283-4865

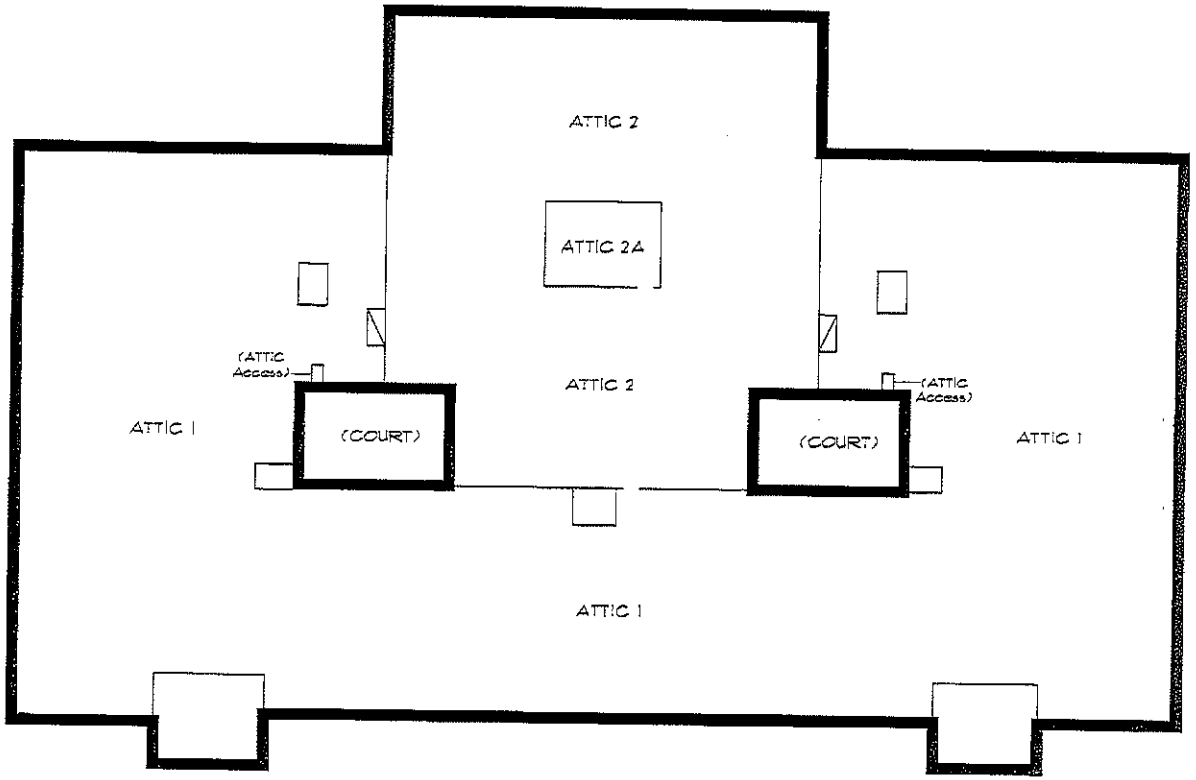

ATTIC FLOOR PLAN

SITE NO: 401 – WISCONSIN AVENUE ELEMENTARY SCHOOL
2708 W. WISCONSIN AVE., MILW., WI. 53208
DATE: 8/11/08

NORTH 0 10' 20'

SCALE: 1" = 20'

Milwaukee Public Schools
Division of Facilities and Maintenance Services
1124 North 11th Street
P.O. BOX 0259
Milwaukee, Wisconsin 53205-0259
Phone : 414 283-4600
Fax : 414 283-4658

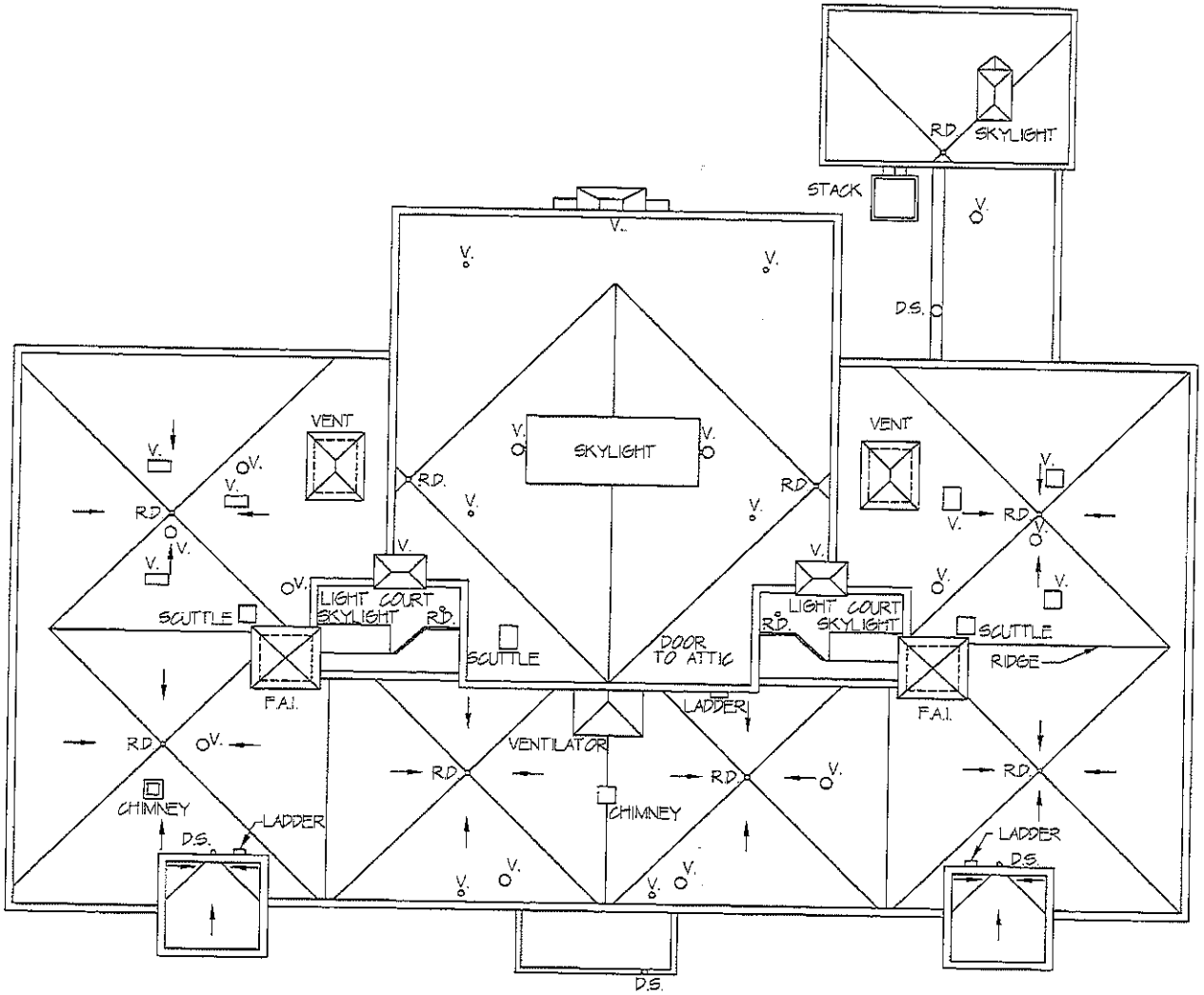

ROOF PLAN

SITE NO: 401 – WISCONSIN AVENUE ELEMENTARY SCHOOL
2708 WEST WISCONSIN AVE., MILW., WI. 53208
DATE: 2/12/99

NORTH 0 10' 20'

SCALE: 1" = 20'

Milwaukee Public Schools
Division of Facilities and Maintenance Services
1124 North 18th Street
P.O. BOX 0259
Milwaukee, Wisconsin 53205-0259
Phone: 414 283-4400
Fax: 414 283-4082