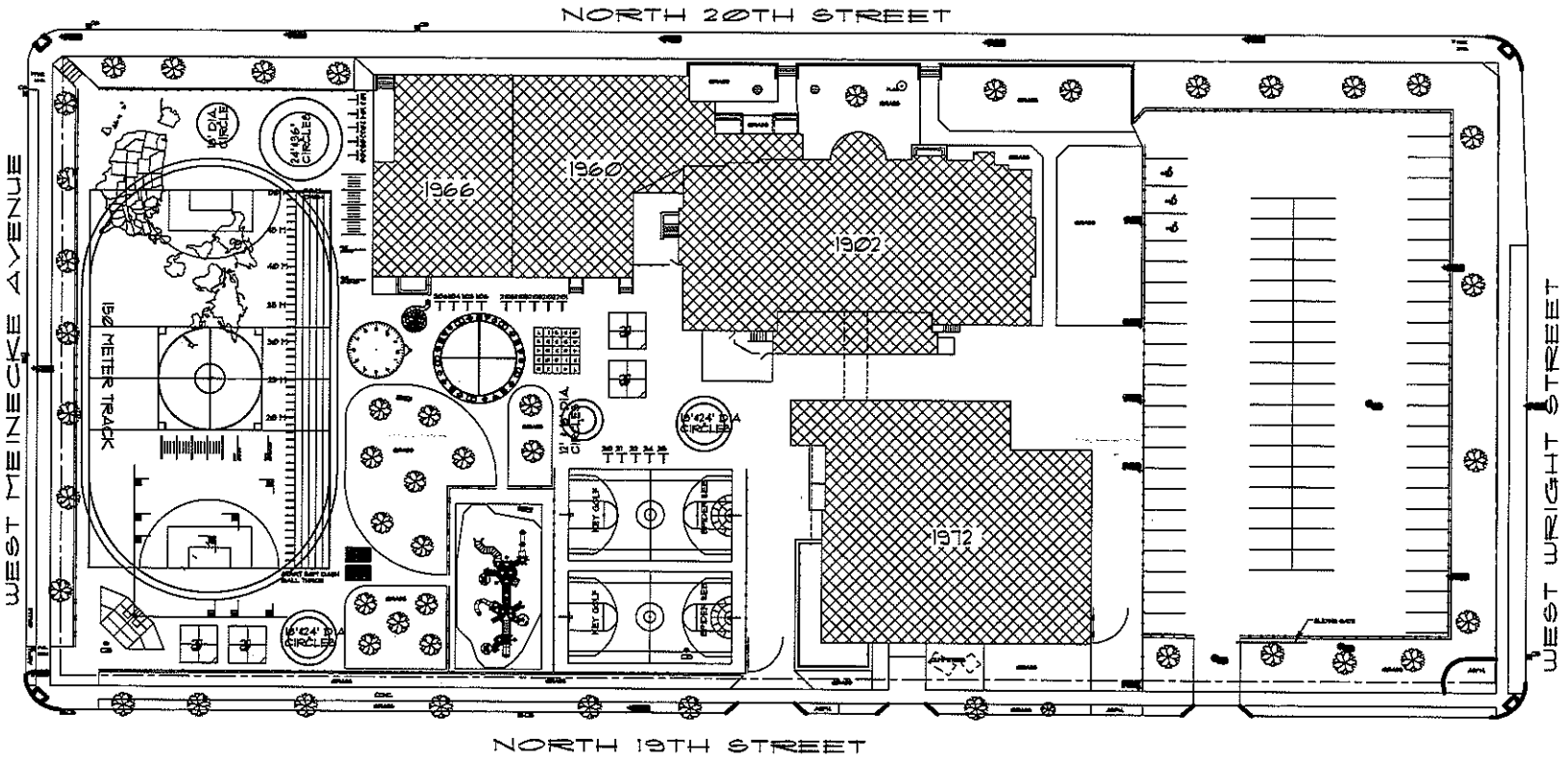

Milwaukee Public Schools
Division of Facilities and Maintenance Services
1124 North 11th Street
P.O. BOX 0959
Milwaukee, Wisconsin 53206-0959
Phone : 414 253-4600
Fax : 414 253-4682

SITE PLAN

SITE NO: 374 – PHILLIS WHEATLEY ELEMENTARY SCHOOL
2442 N. 20TH STREET, MILW., WI. 53206
DATE: 9/5/07

NORTH

0 25' 50'

SCALE: 1" = 50'

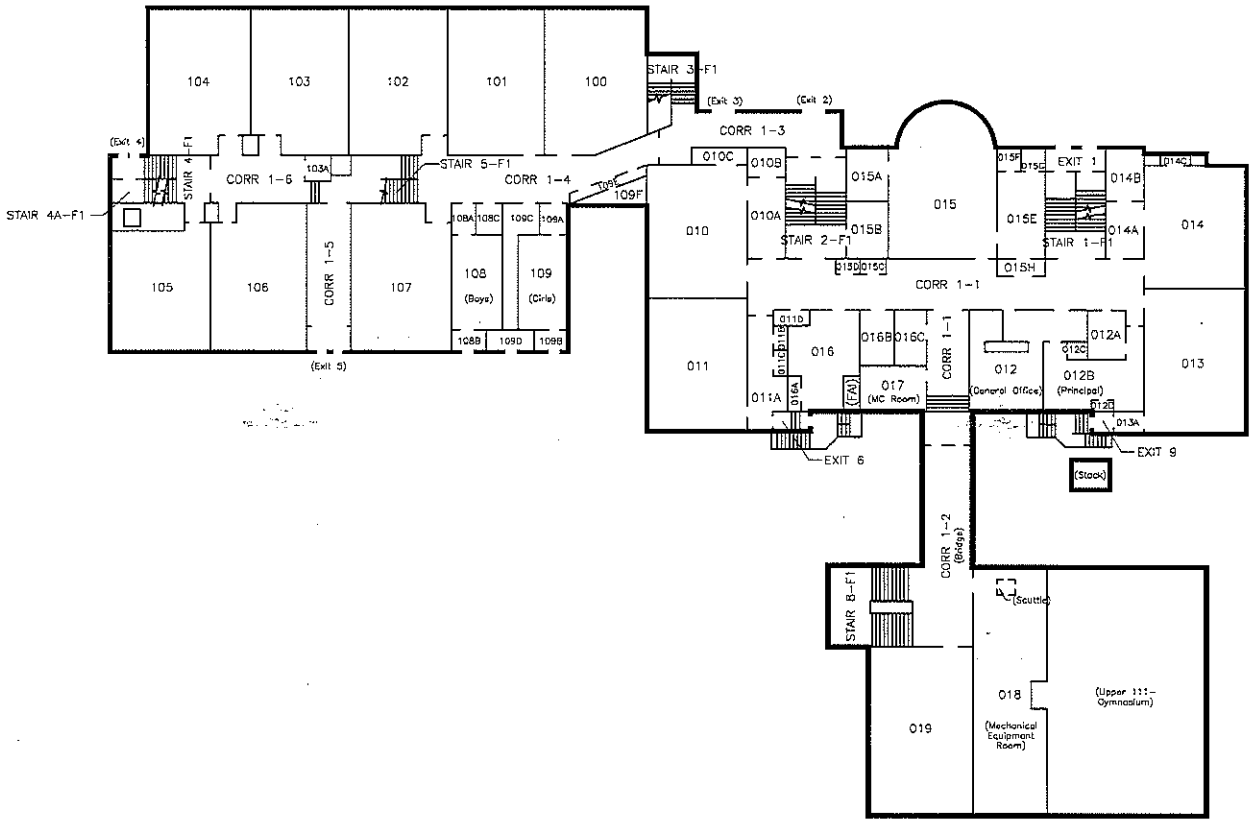

Milwaukee Public Schools
Division of Facilities and Maintenance Service
1184 North 11th Street
P.O. Box 0069
Milwaukee, Wisconsin 53205-0069
Phone : 414 283-4800
Fax : 414 283-4882

FIRST FLOOR PLAN

SITE NO: 374 – PHILLIS WHEATLEY ELEMENTARY SCHOOL
2442 N. 20TH STREET, MILW., WI. 53206
DATE: 8/27/08

NORTH

0 15' 30'

SCALE: 1" = 30'

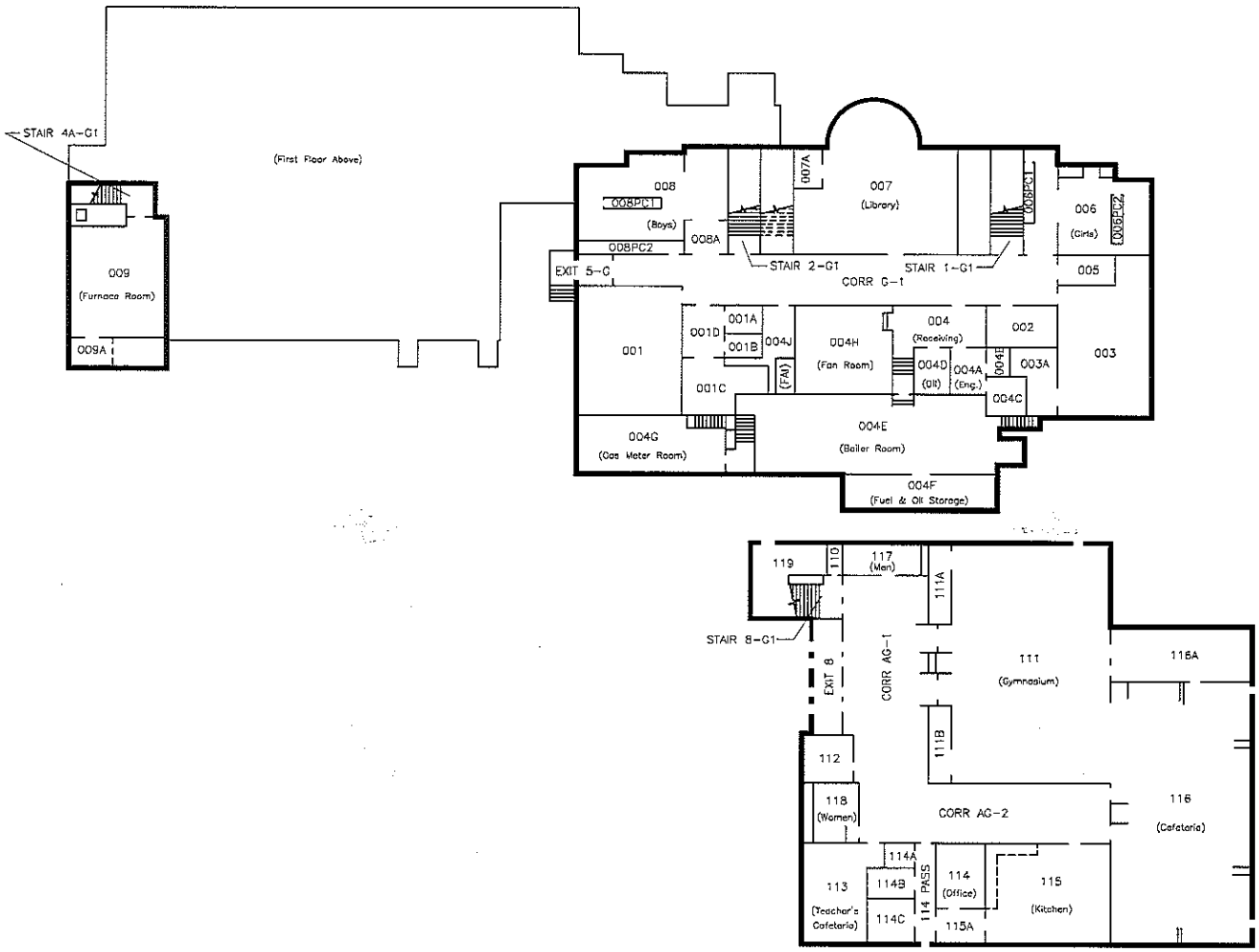

Milwaukee Public Schools
Division of Facilities and Maintenance Services
1124 North 11th Street
P.O. BOX 6259
Milwaukee, Wisconsin 53205-0259
Phone : 414 253-4000
Fax : 414 253-4682

GROUND FLOOR PLAN

SITE NO: 374 – PHILLIS WHEATLEY ELEMENTARY SCHOOL
2442 N. 20TH STREET, MILW., WI. 53206
DATE: 8/27/08

NORTH

0 15' 30'

SCALE: 1" = 30'

Milwaukee Public Schools
Division of Facilities and Maintenance Services
1124 North 11th Street
P.O. BOX 0259
Milwaukee, Wisconsin 53205-0259
Phone : 414 283-4500
Fax : 414 283-4882

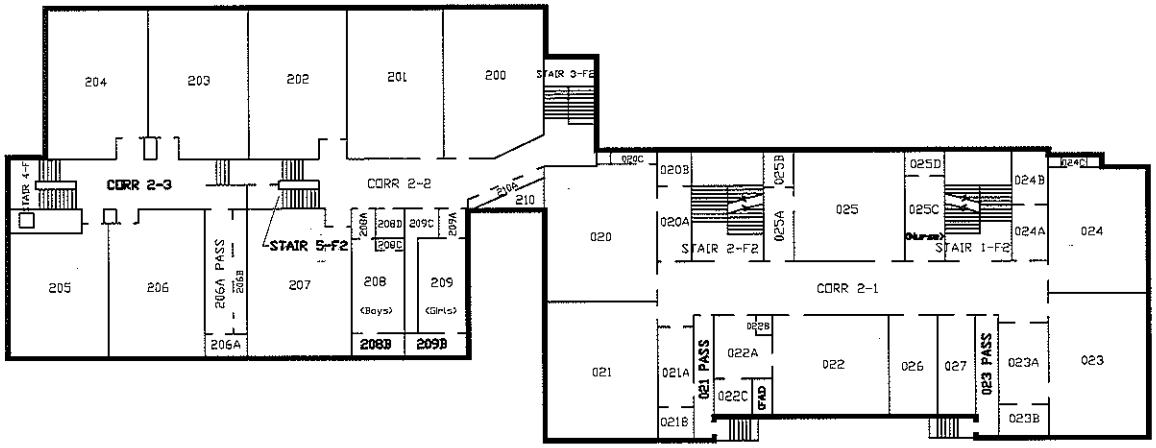

SECOND FLOOR PLAN

SITE NO: 374 – PHILLIS WHEATLEY ELEMENTARY SCHOOL
2442 N. 20TH STREET, MILW., WI. 53206
DATE: 8/27/08

NORTH

0 15' 30'

SCALE: 1" = 30'

Milwaukee Public Schools
Division of Facilities and Maintenance Services
1124 North 11th Street
P.O. BOX 6959
Milwaukee, Wisconsin 53205-0269
Phone : 414 283-4500
Fax : 414 283-4582

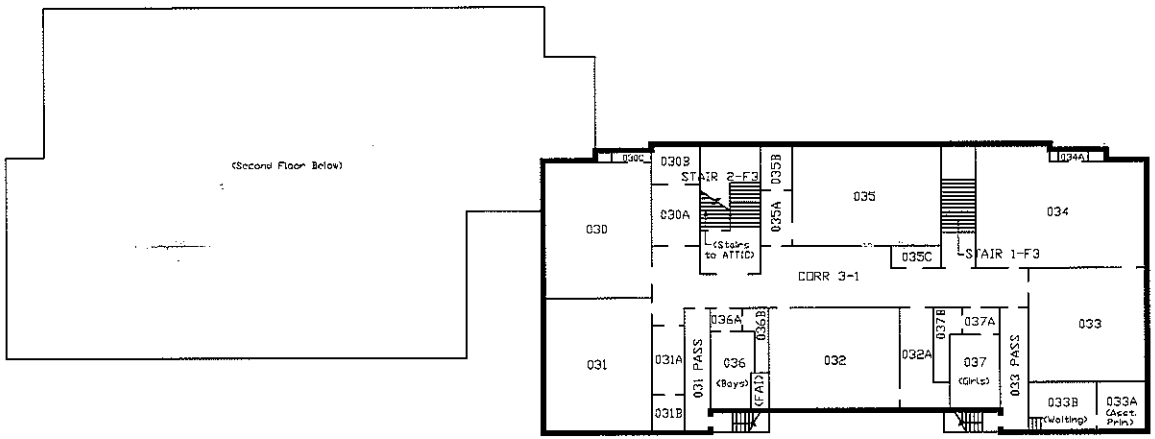

THIRD FLOOR PLAN

SITE NO: 374 – PHILLIS WHEATLEY ELEMENTARY SCHOOL
2442 N. 20TH STREET, MILW., WI. 53206
DATE: 8/27/08

NORTH

0 15' 30'

SCALE: 1" = 30'

Milwaukee Public Schools
Division of Facilities and Maintenance Services
1124 North 11th Street
P.O. BOX 0259
Milwaukee, Wisconsin 53205-0259
Phone : 414 283-4800
Fax : 414 283-4882

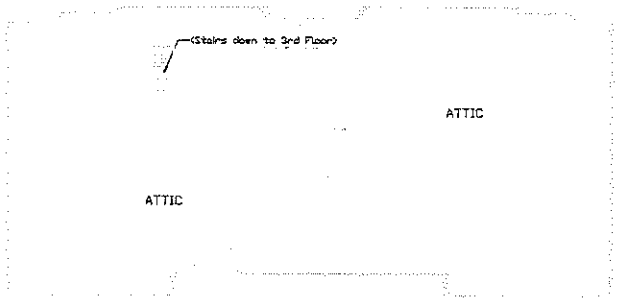

ATTIC FLOOR PLAN

SITE NO: 374 – PHILLIS WHEATLEY ELEMENTARY SCHOOL
2442 N. 20TH STREET, MILW., WI. 53206
DATE: 5/18/00

NORTH

0 15' 30'

SCALE: 1" = 30'

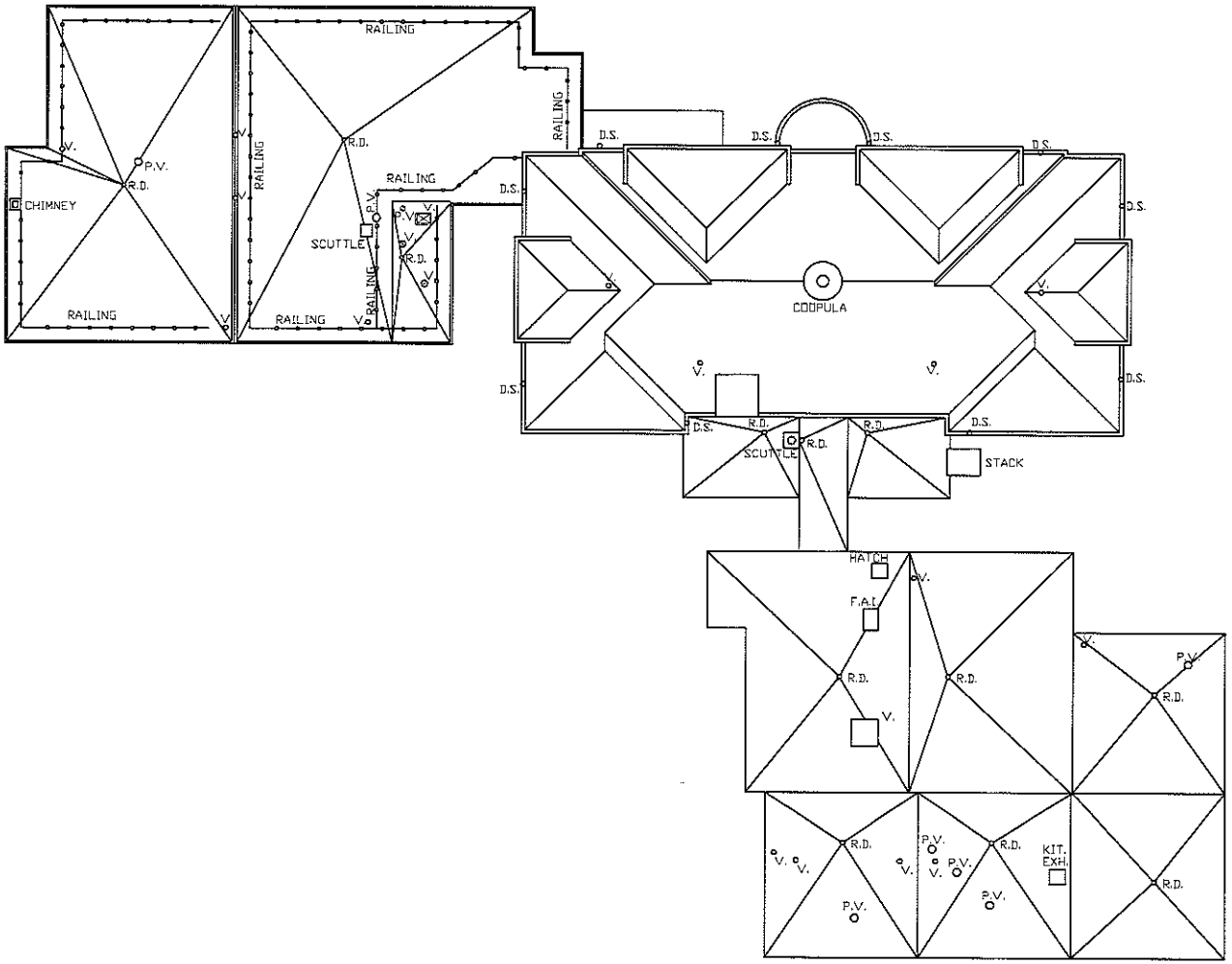

Milwaukee Public Schools
Division of Facilities and Maintenance Services
1124 North 11th Street
P.O. BOX 0259
Milwaukee, Wisconsin 53205-0259
Phone : 414 283-4600
Fax : 414 283-4862

ROOF PLAN

SITE NO: 374 – PHILLIS WHEATLEY ELEMENTARY SCHOOL
2442 N. 20TH STREET, MILW., WI. 53206
DATE: 2/12/99

NORTH

0 15' 30'

SCALE: 1" = 30'