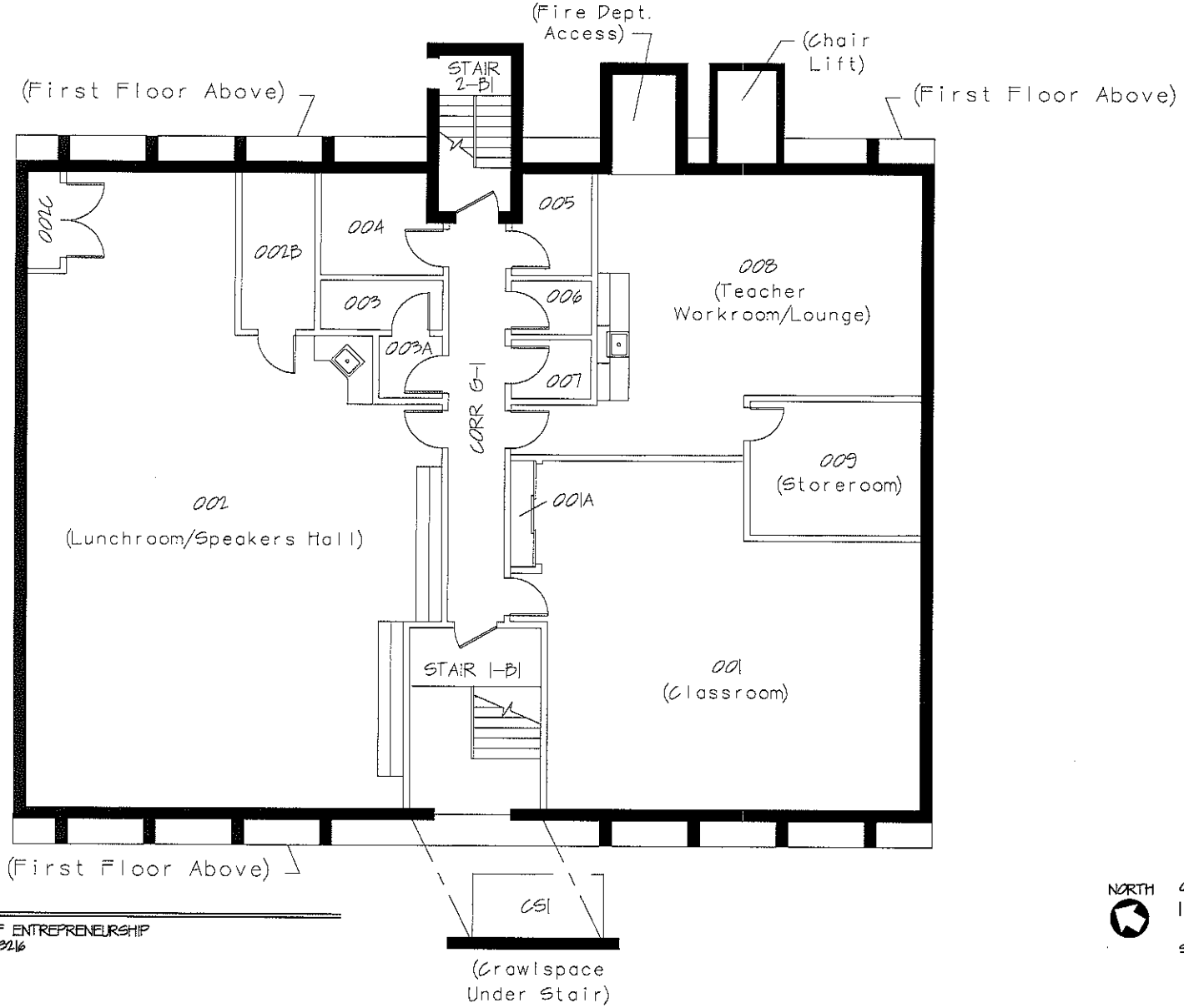

Milwaukee Public Schools
Division of Facilities and Maintenance Services
1104 North 11th Street
P.O. BOX 0259
Milwaukee, Wisconsin 53205-0259
Phone : 414 283-4600
Fax : 414 283-4652

BASEMENT FLOOR PLAN

SITE NO: 023 – MILWAUKEE SCHOOL OF ENTREPRENEURSHIP
6914 W. APPLETON AVENUE, MILW., WI. 53216
DATE: 11/17/08

NORTH 0 4' 8'

SCALE: 1/8" = 1'

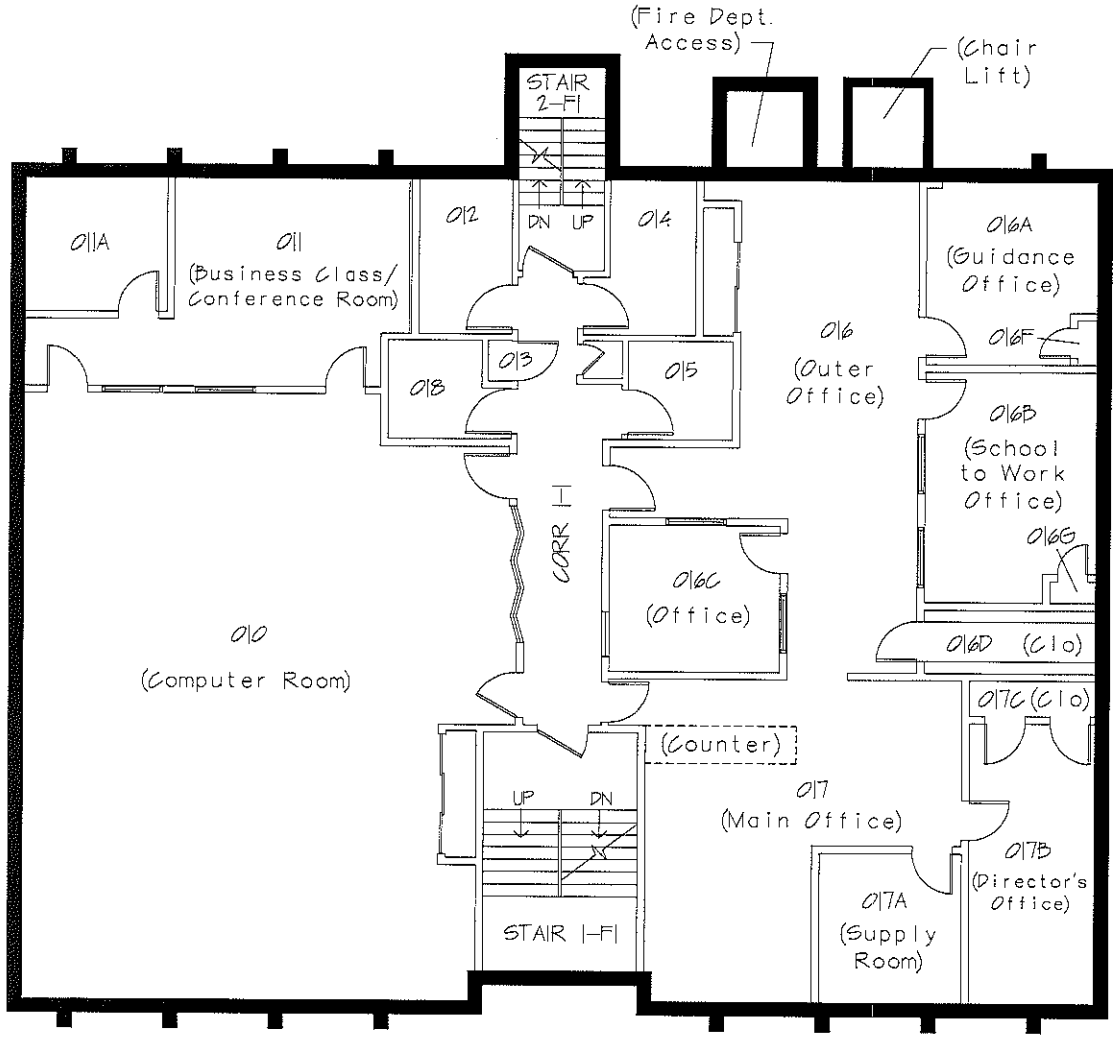

FIRST FLOOR PLAN

SITE NO: 023 – MILWAUKEE SCHOOL OF ENTREPRENEURSHIP
6914 W. APPLETON AVE, MILW., WI. 53216
DATE: 11/17/08

NORTH 0 4' 8'

SCALE: 1/8" = 1'

Milwaukee Public Schools
Division of Facilities and Maintenance Services
1124 North 11th Street
P.O. BOX 0259
Milwaukee, Wisconsin 53205-0259
Phone : 414 253-4600
Fax : 414 253-4582

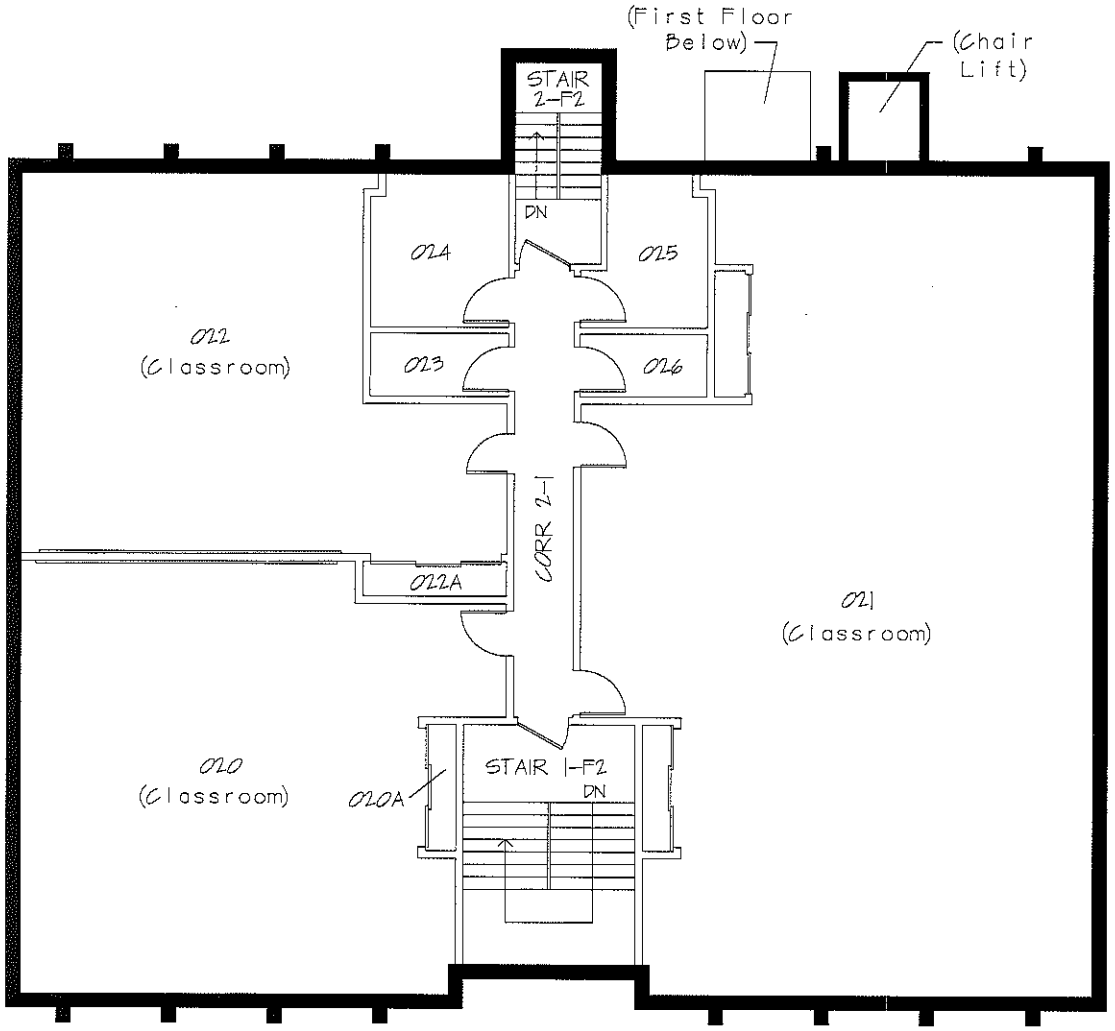

Milwaukee Public Schools
Division of Facilities and Maintenance Services
1124 North 11th Street
P.O. BOX 6259
Milwaukee, Wisconsin 53205-0259
Phone : 414 253-4600
Fax : 414 253-4652

SECOND FLOOR PLAN

SITE NO: 023 – MILWAUKEE SCHOOL OF ENTREPRENEURSHIP
6914 W. APPLETON AVENUE, MILW., WI. 53216
DATE: 11/17/08

NORTH 0 4' 8'

SCALE: 1/8" = 1'

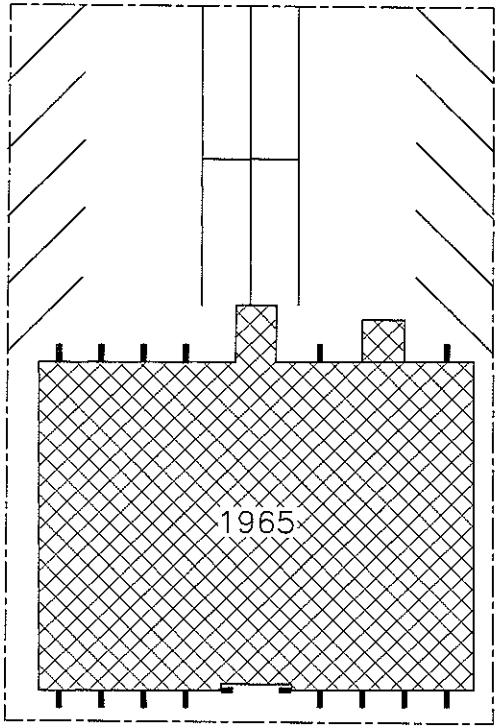

Milwaukee Public Schools
Division of Facilities and Maintenance Services
1124 North 11th Street
P.O. BOX 0259
Milwaukee, Wisconsin 53205-0259
Phone : 414 253-4600
Fax : 414 253-4582

SITE PLAN

SITE NO: 023 – MILWAUKEE SCHOOL OF ENTREPRENEURSHIP
6914 W. APPLETON AVE, MILW., WI. 53216
DATE: 8/24/07

NORTH 0 10' 20'

SCALE: 1" = 20'