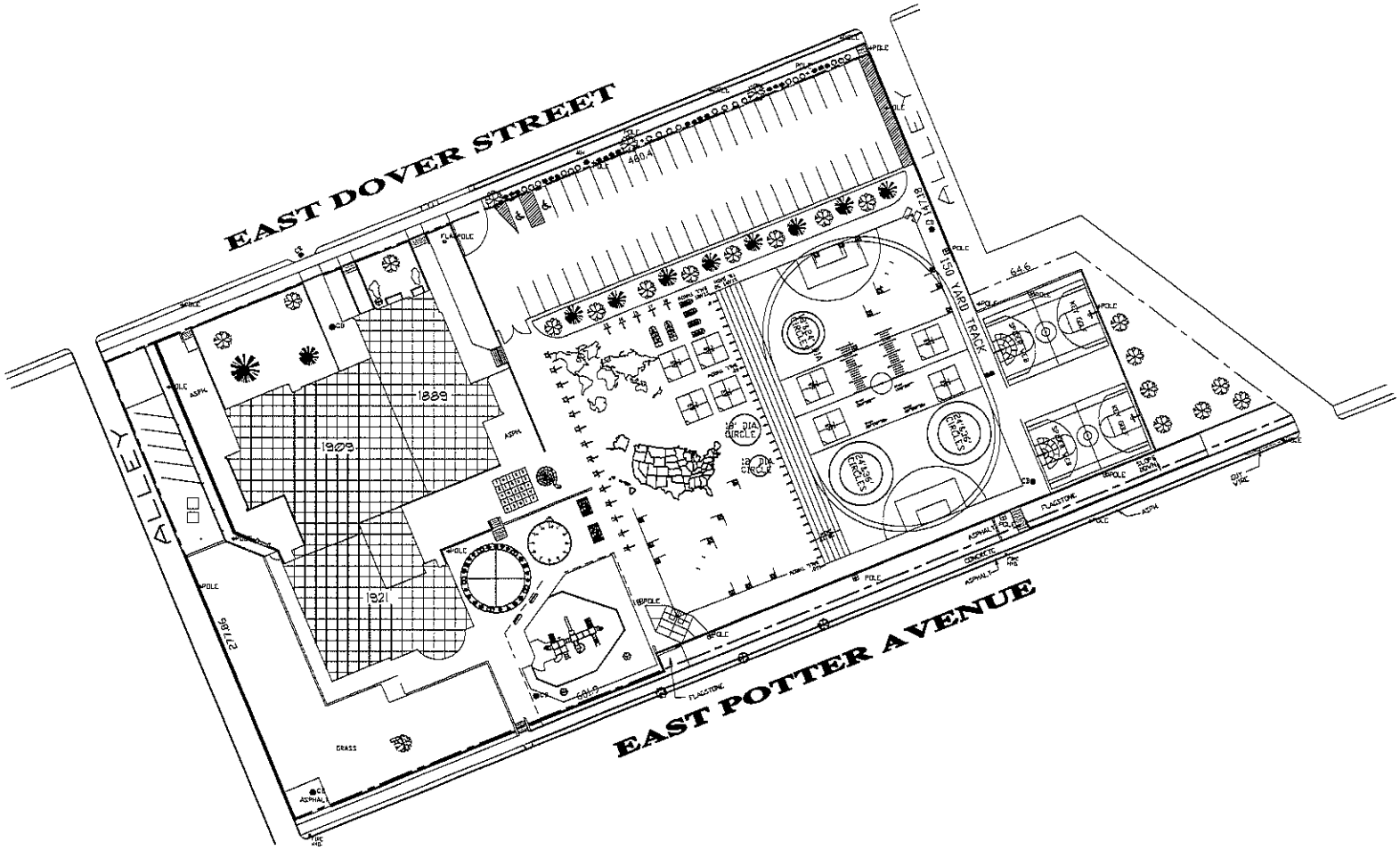

Milwaukee Public Schools
Division of Facilities and Maintenance Services
1124 North 11th Street
P.O. Box 2032
Milwaukee, Wisconsin 53205-0259
Phone : 414 283-4600
Fax : 414 283-4686

SITE PLAN

SITE NO. 131 – DOVER STREET ELEMENTARY SCHOOL
619 E. DOVER ST., MILW., WI., 53207
DATE: 4/24/08

NORTH

0 30 60

SCALE: 1" = 60'

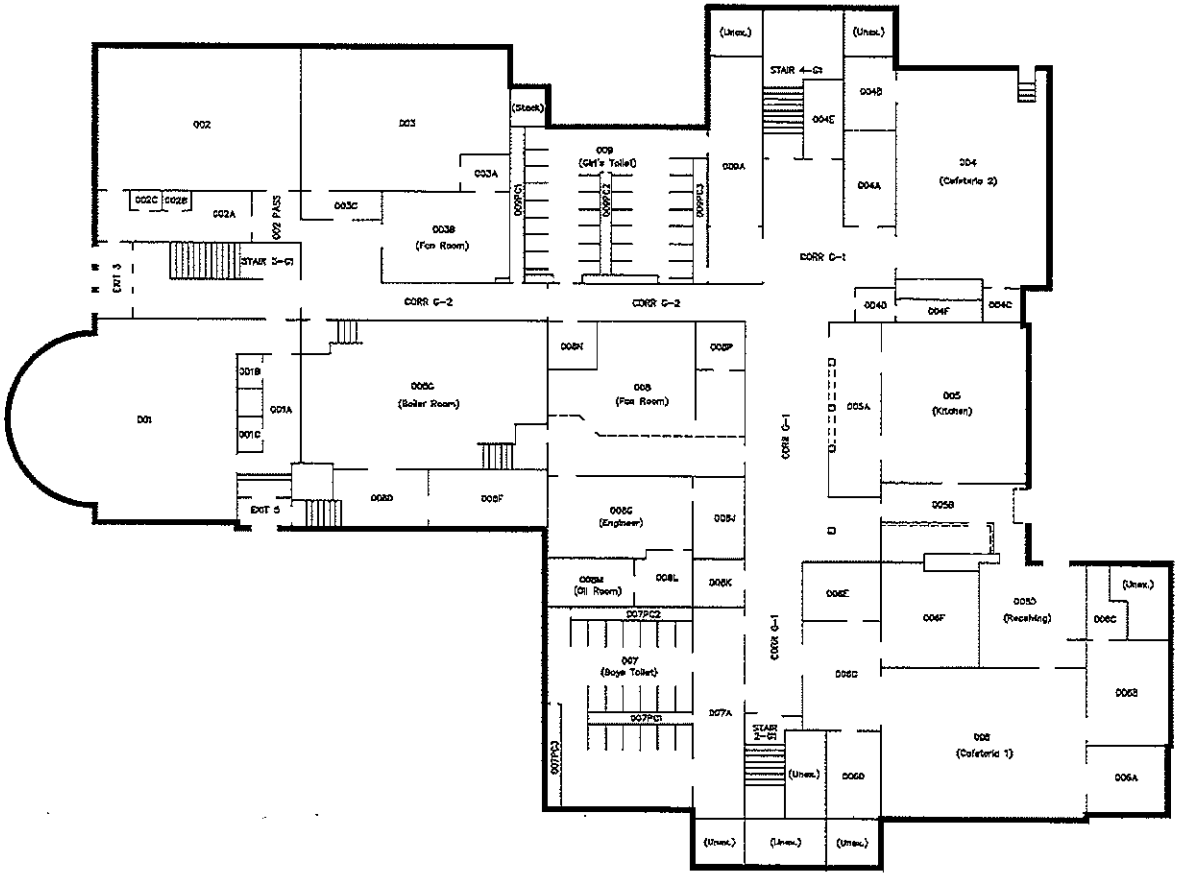

GROUND FLOOR PLAN

SITE NO. 131 – DOVER STREET ELEMENTARY SCHOOL
619 E. DOVER ST., MILW., WI., 53207
DATE: 8/14/08

NORTH 0 10 20

SCALE: 1" = 20'

Milwaukee Public Schools
Division of Facilities and Maintenance Services
1124 North 11th Street
P.O. BOX 9858
Milwaukee, Wisconsin 53205-0858
Phone: 414 283-4600
Fax: 414 283-4682

Milwaukee Public Schools
Division of Facilities and Maintenance Services
1124 North 11th Street
P.O. BOX 0259
Milwaukee, Wisconsin 53205-0259
Phone : 414 283-4600
Fax : 414 283-4662

FIRST FLOOR PLAN

SITE NO. 131 – DOVER STREET ELEMENTARY SCHOOL
619 E. DOVER ST., MILW., WI., 53207
DATE: 8/14/08

NORTH

0 10' 20'

SCALE: 1" = 20'

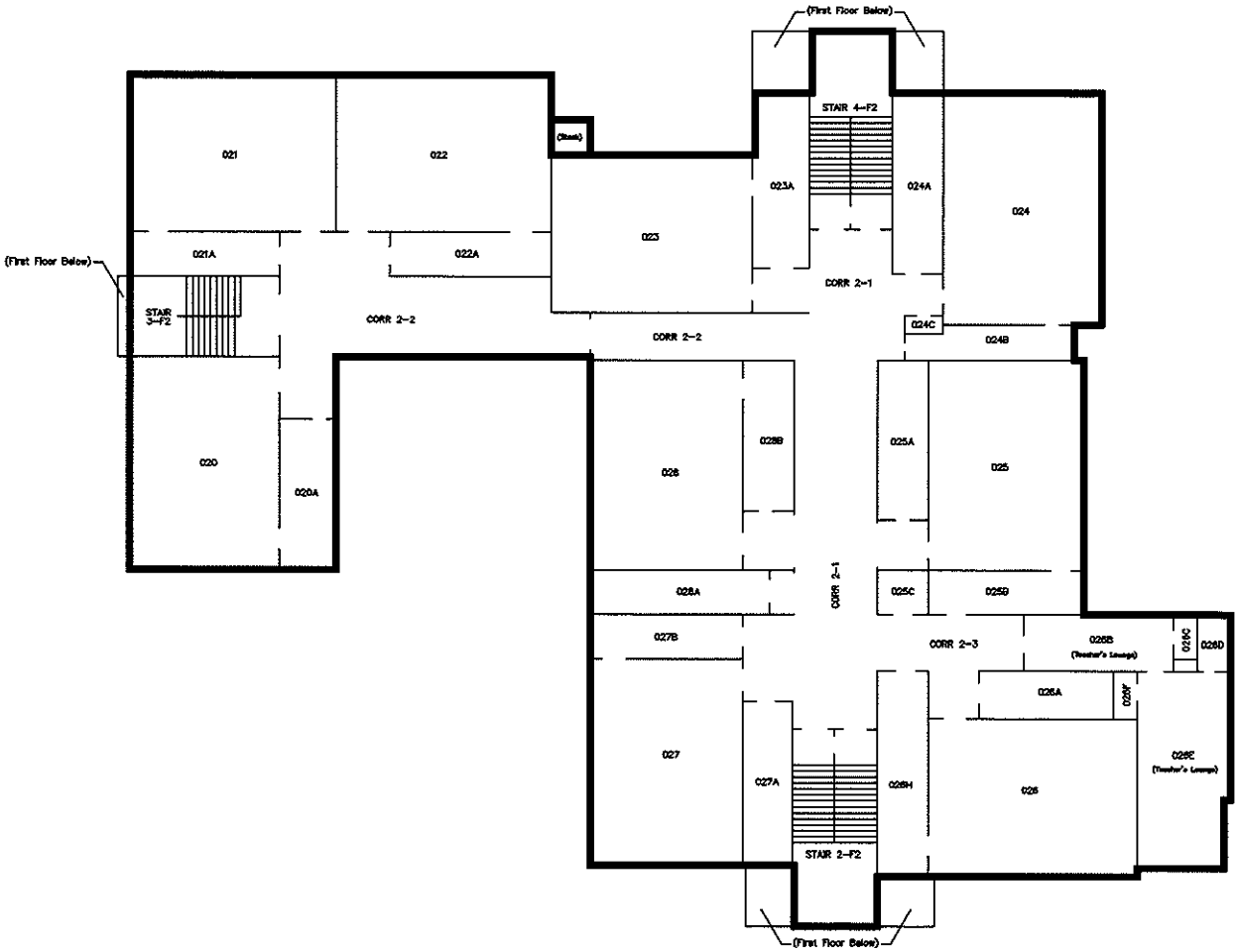

Milwaukee Public Schools
Division of Facilities and Maintenance Services
1154 North 11th Street
P.O. Box 2013
Milwaukee, Wisconsin 53205-0259
Phone : 414 283-4600
Fax : 414 283-4652

SECOND FLOOR PLAN

SITE NO. 131 – DOVER STREET ELEMENTARY SCHOOL
619 E. DOVER ST., MILW., WI., 53207
DATE: 8/14/08

NORTH

0 10 20

SCALE: 1" = 20

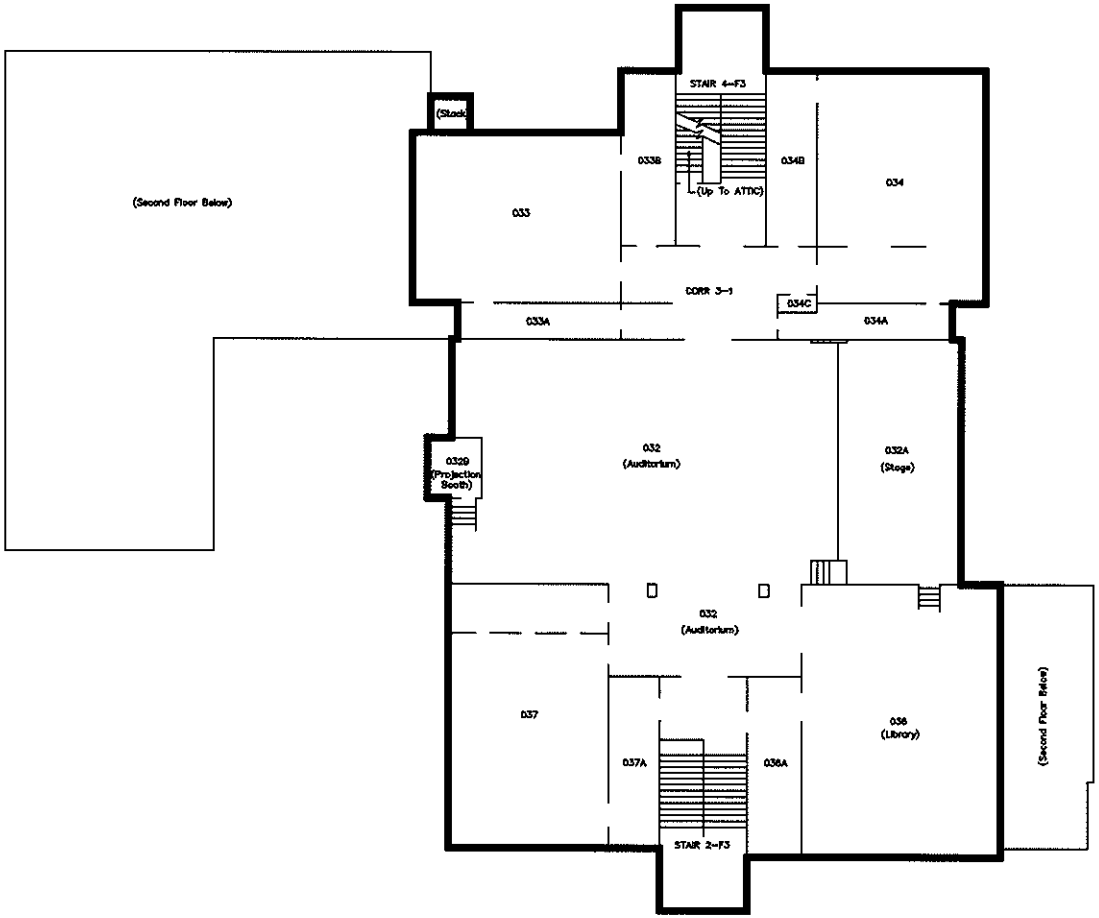

Milwaukee Public Schools
Division of Facilities and Maintenance Services
1124 North 11th Street
P.O. BOX 9258
Milwaukee, Wisconsin 53205-0259
Phone : 414 253-4600
Fax : 414 253-4682

THIRD FLOOR PLAN

SITE NO. 131 – DOVER STREET ELEMENTARY SCHOOL
619 E. DOVER ST., MILW., WI., 53207
DATE: 8/14/08

NORTH

0 10' 20'

SCALE: 1" = 20'

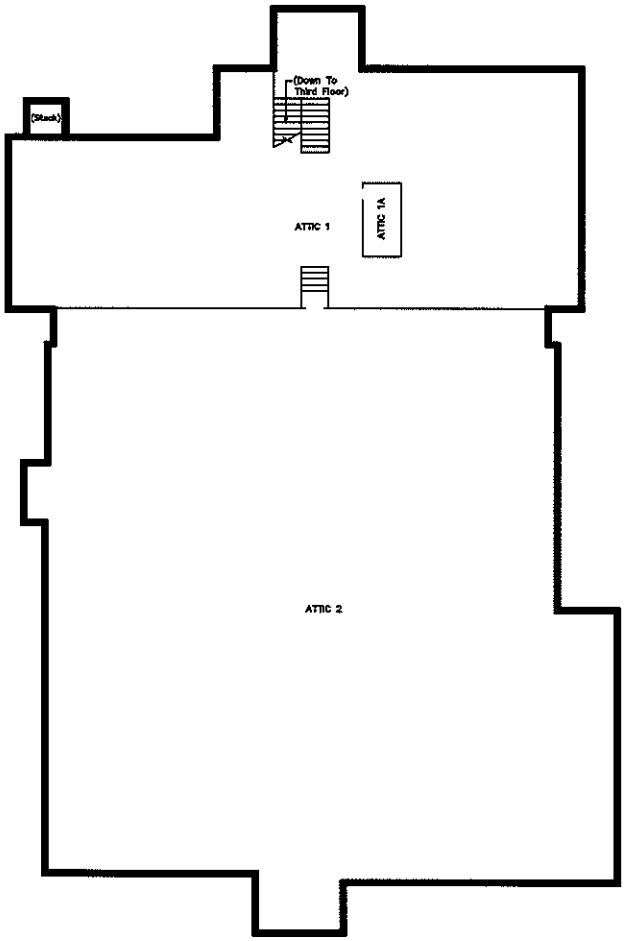

Milwaukee Public Schools
Division of Facilities and Maintenance Services
1124 North 11th Street
P.O. BOX 0259
Milwaukee, Wisconsin 53205-0259
Phone : 414 283-4600
Fax : 414 283-4662

ATTIC FLOOR PLAN

SITE NO. 131 – DOVER STREET ELEMENTARY SCHOOL
619 E. DOVER ST., MILW., WI., 53207
DATE: 8/14/08

NORTH

0 10' 20'

SCALE: 1" = 20'

Milwaukee Public Schools
Division of Facilities and Maintenance Services
1124 North 11th Street
P.O. BOX 0289
Milwaukee, Wisconsin 53205-0289
Phone : 414 283-4500
Fax : 414 283-4662

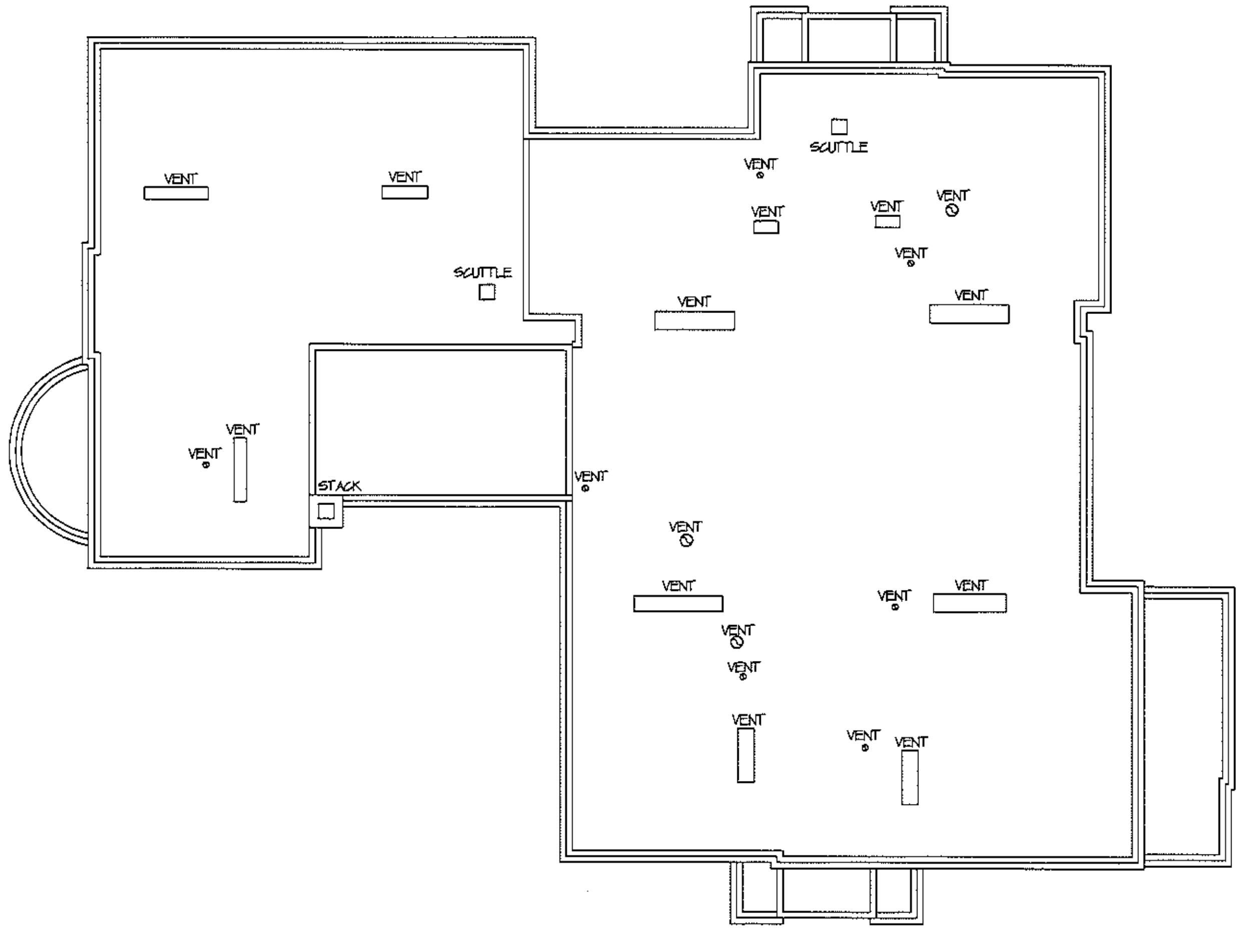

ROOF PLAN

SITE NO. 131 - DOVER STREET ELEMENTARY SCHOOL
619 E. DOVER ST., MILW., WI., 53207
DATE: 10/18/99

NORTH

0 10' 20'

SCALE: 1" = 20'