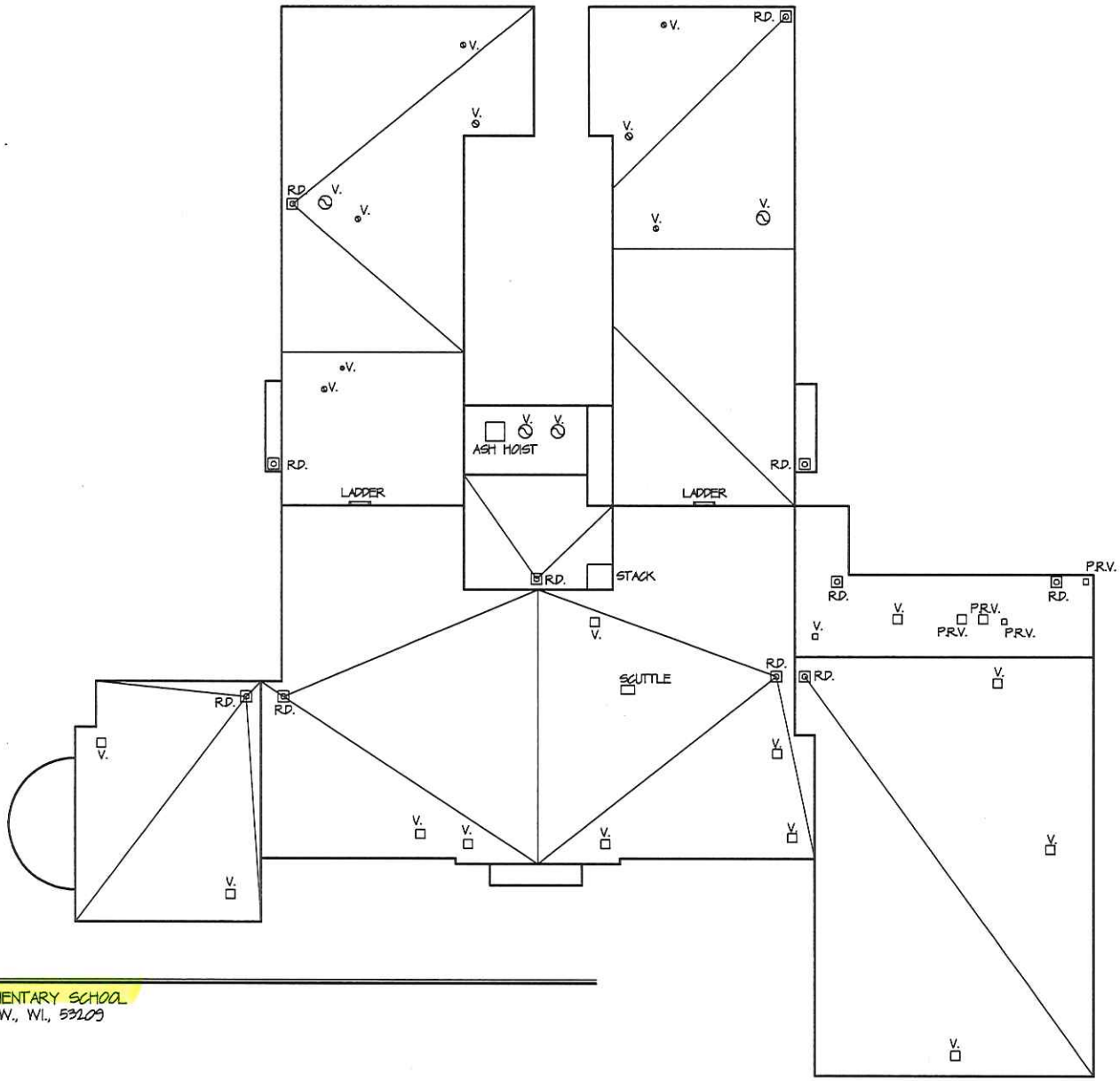

Milwaukee Public Schools
Division of Facilities and Maintenance Services
1124 North 11th Street
P.O. Box 0259
Milwaukee, Wisconsin 53205-0259
Phone : 414 285-4900
Fax : 414 285-4952

NORTH

0 10 20

SCALE: 1" = 20'

ROOF PLAN

SITE NO. 101 – CARLETON ELEMENTARY SCHOOL
4116 W. SILVER SPRING DR., MILW., WI., 53209
DATE: 5/20/99

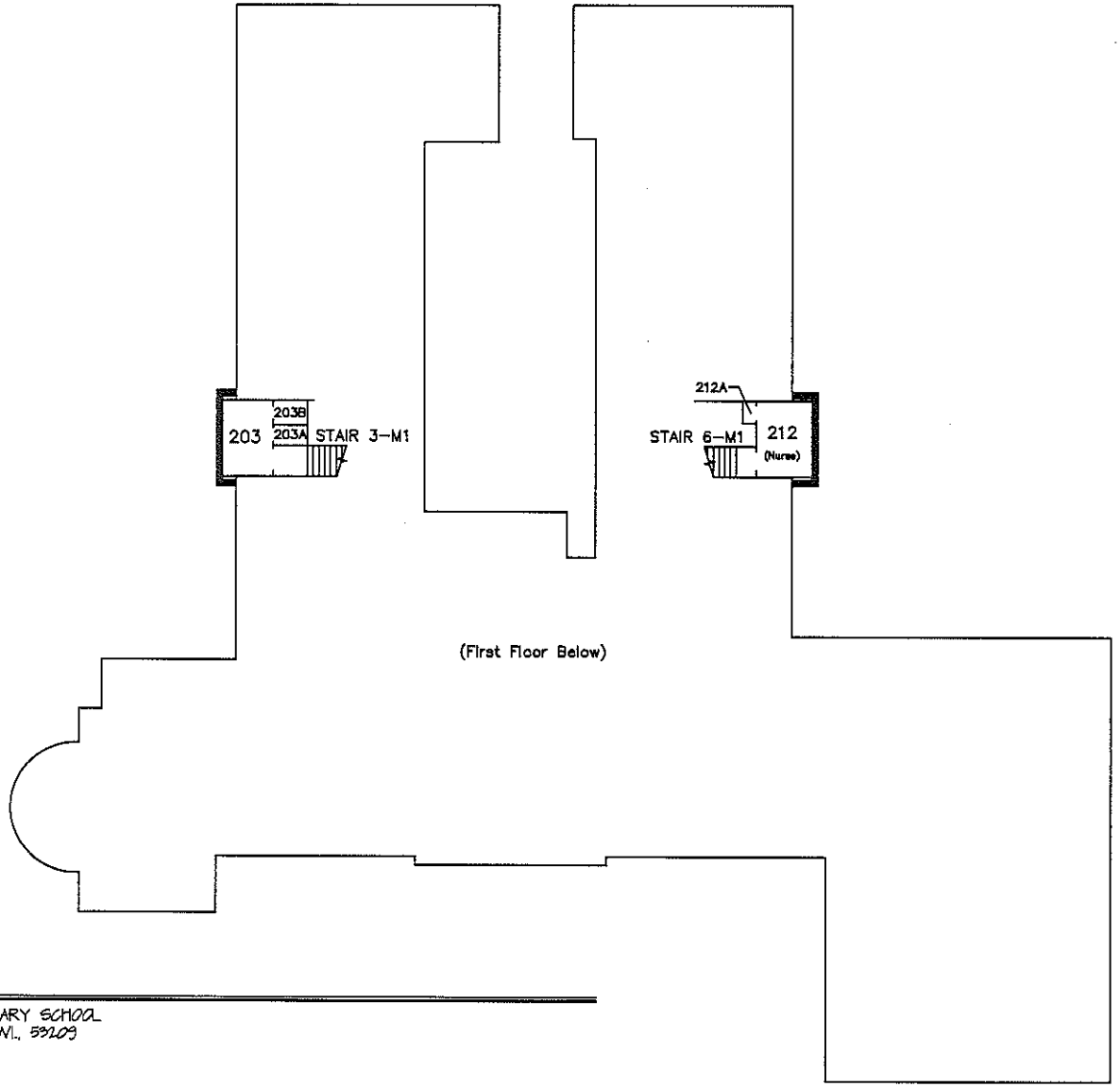

MEZZANINE FLOOR PLAN

SITE NO. 101 – CARLETON ELEMENTARY SCHOOL
4116 W. SILVER SPRING DR., MILW., WI., 53209
DATE: 7/31/08

Milwaukee Public Schools
Division of Facilities and Maintenance Services
1124 North 11th Street
P.O. BOX 0209
Milwaukee, Wisconsin 53205-0259
Phone : 414 283-4800
Fax : 414 283-4882

NORTH

0 10' 20'

SCALE: 1" = 20'

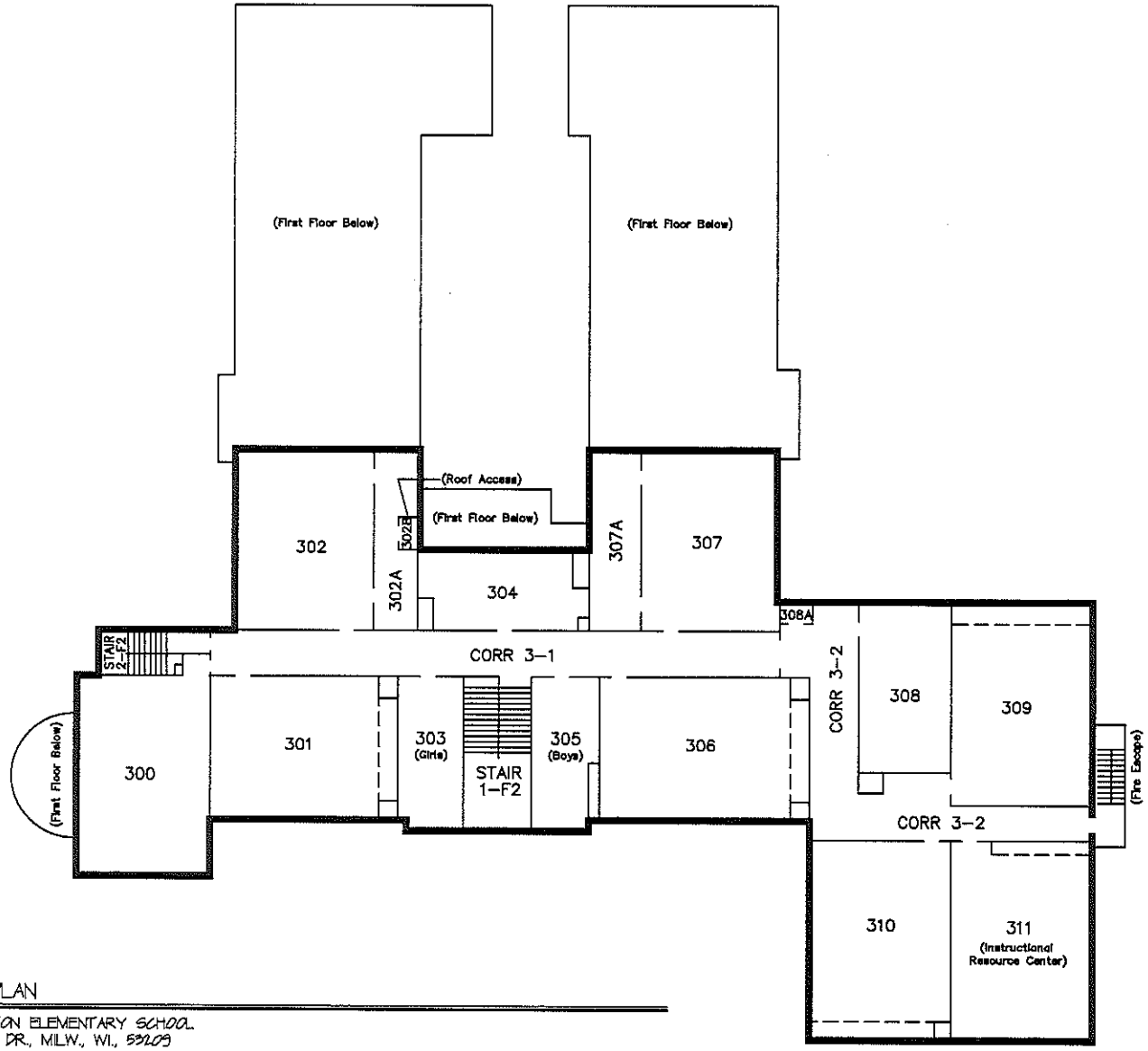

SECOND FLOOR PLAN

SITE NO. 101 – CARLETON ELEMENTARY SCHOOL
4116 W. SILVER SPRING DR., MILW., WI., 53209
DATE: 4/21/2009

Milwaukee Public Schools
Division of Facilities and Maintenance Services
1194 North 11th Street
P.O. BOX 6959
Milwaukee, Wisconsin 53206-0959
Phone : 414 253-4500
Fax : 414 253-4552

NORTH

0 10' 20'

SCALE: 1" = 20'

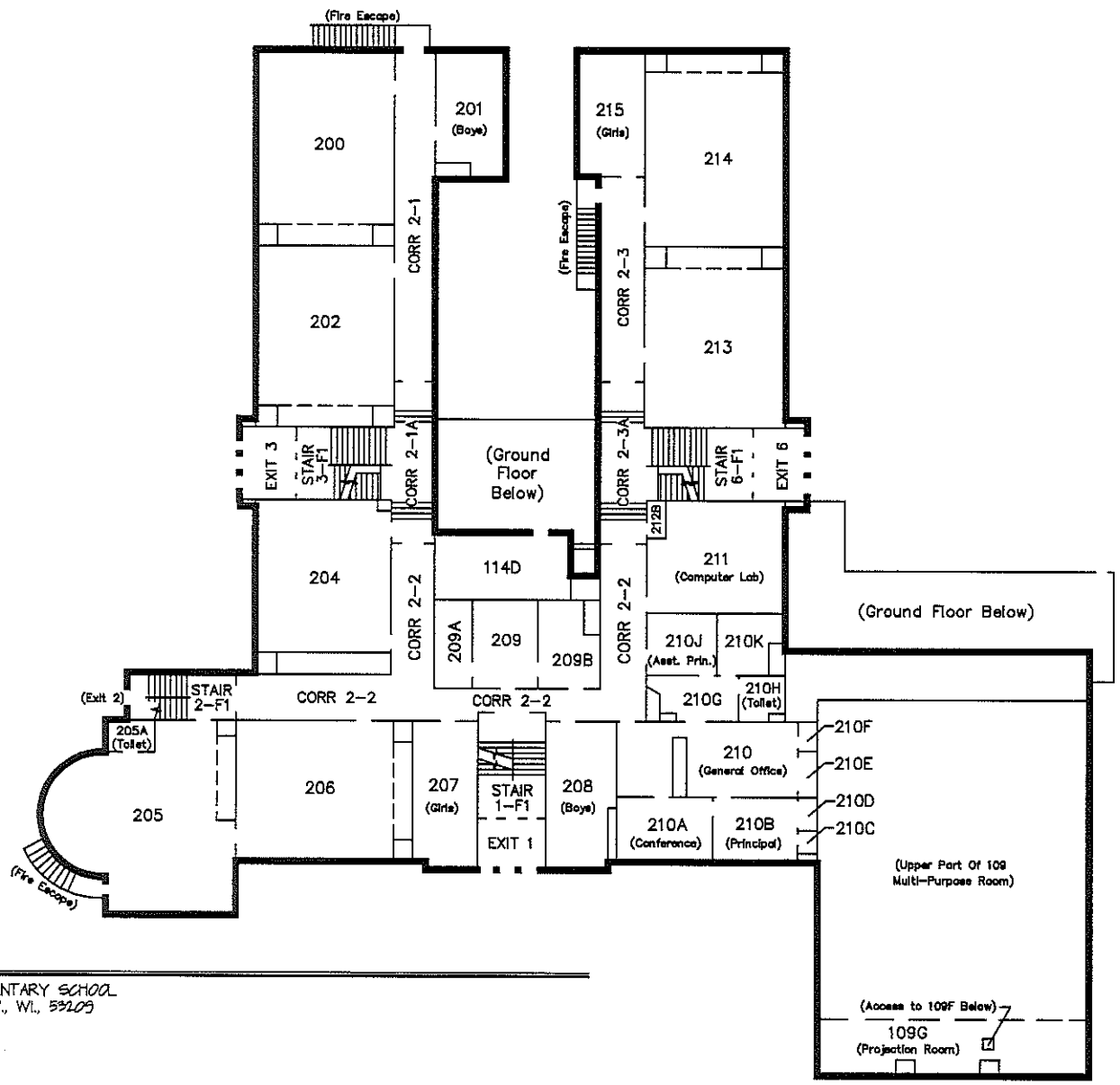

FIRST FLOOR PLAN

SITE NO. 101 – CARLETON ELEMENTARY SCHOOL
4116 W. SILVER SPRING DR., MILW., WI., 53209
DATE: 4/21/2009

NORTH

0 10' 20'

SCALE: 1" = 20'

Milwaukee Public Schools
Division of Facilities and Maintenance Services
1124 North 11th Street
P.O. BOX 0259
Milwaukee, Wisconsin 53205-0259
Phone: 414 253-4800
Fax: 414 253-4862

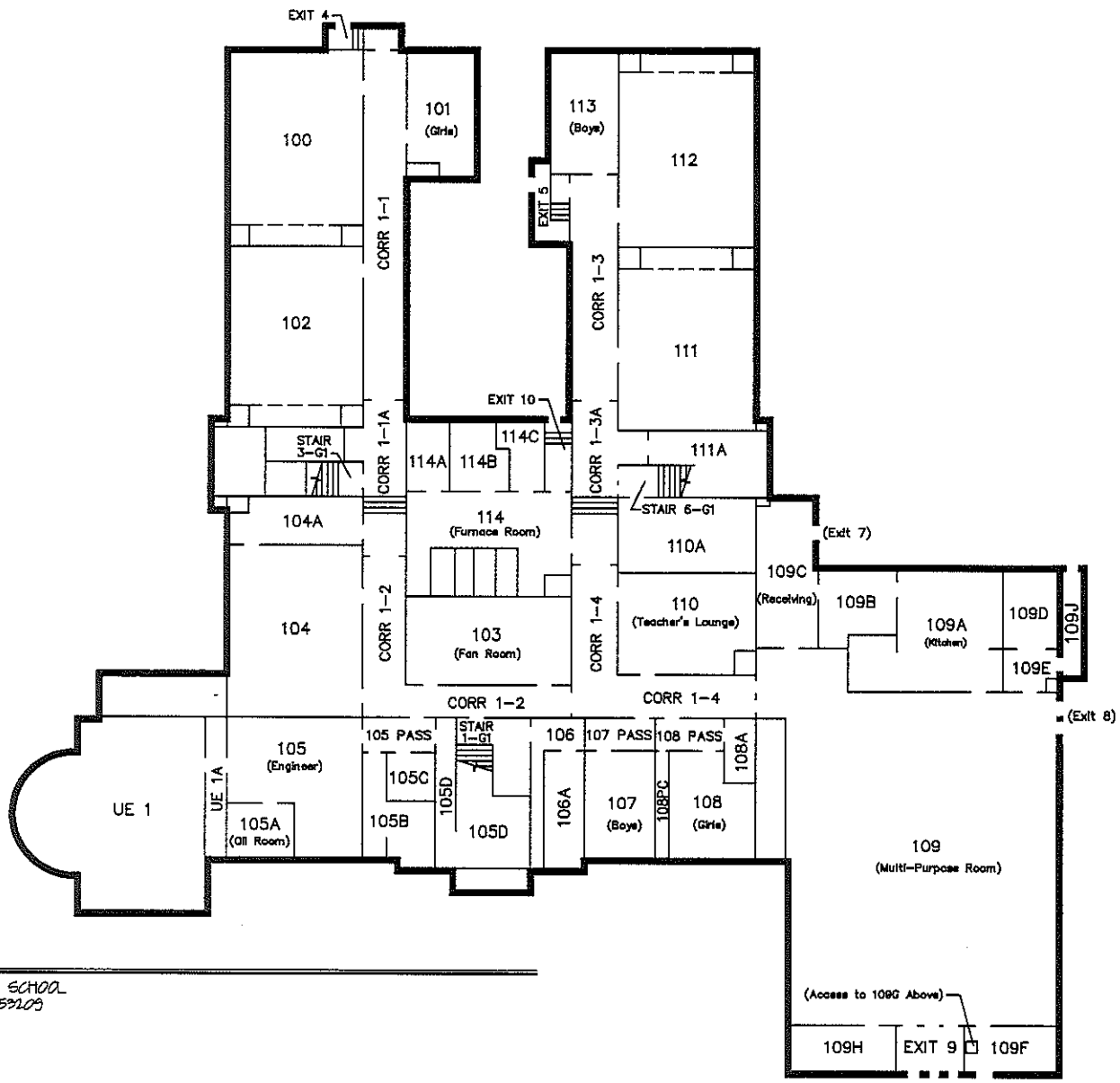

GROUND FLOOR PLAN

SITE NO. 101 – CARLETON ELEMENTARY SCHOOL
4116 W. SILVER SPRING DR., MILW., WI., 53209
DATE: 4/21/2009

NORTH

0 10' 20'

SCALE: 1" = 20'

Milwaukee Public Schools
Division of Facilities and Maintenance Services
1124 North 11th Street
P.O. BOX 0259
Milwaukee, Wisconsin 53205-0259
Phone : 414 283-4800
Fax : 414 283-4802

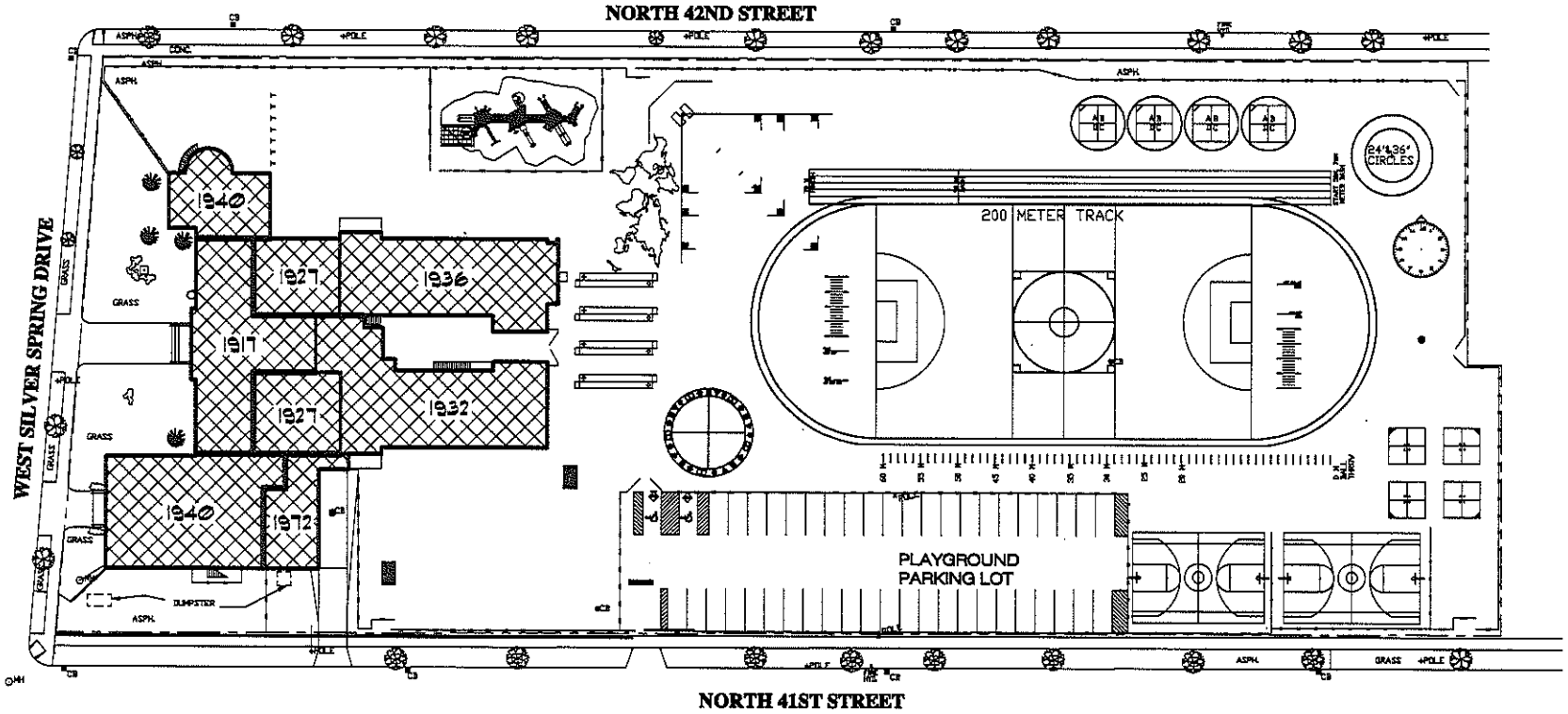

Milwaukee Public Schools

Division of Facilities and Maintenance Services
1124 North 11th Street
P.O. BOX 0259
Milwaukee, Wisconsin 53205-0259
Phone : 414 253-4500
Fax : 414 253-4552

SITE PLAN

SITE NO. 101 – CARLETON ELEMENTARY SCHOOL
4116 W. SILVER SPRING DR., MILW., WI., 53209
DATE: 4/24/08

NORTH

0 25' 50'

SCALE: 1" = 50'