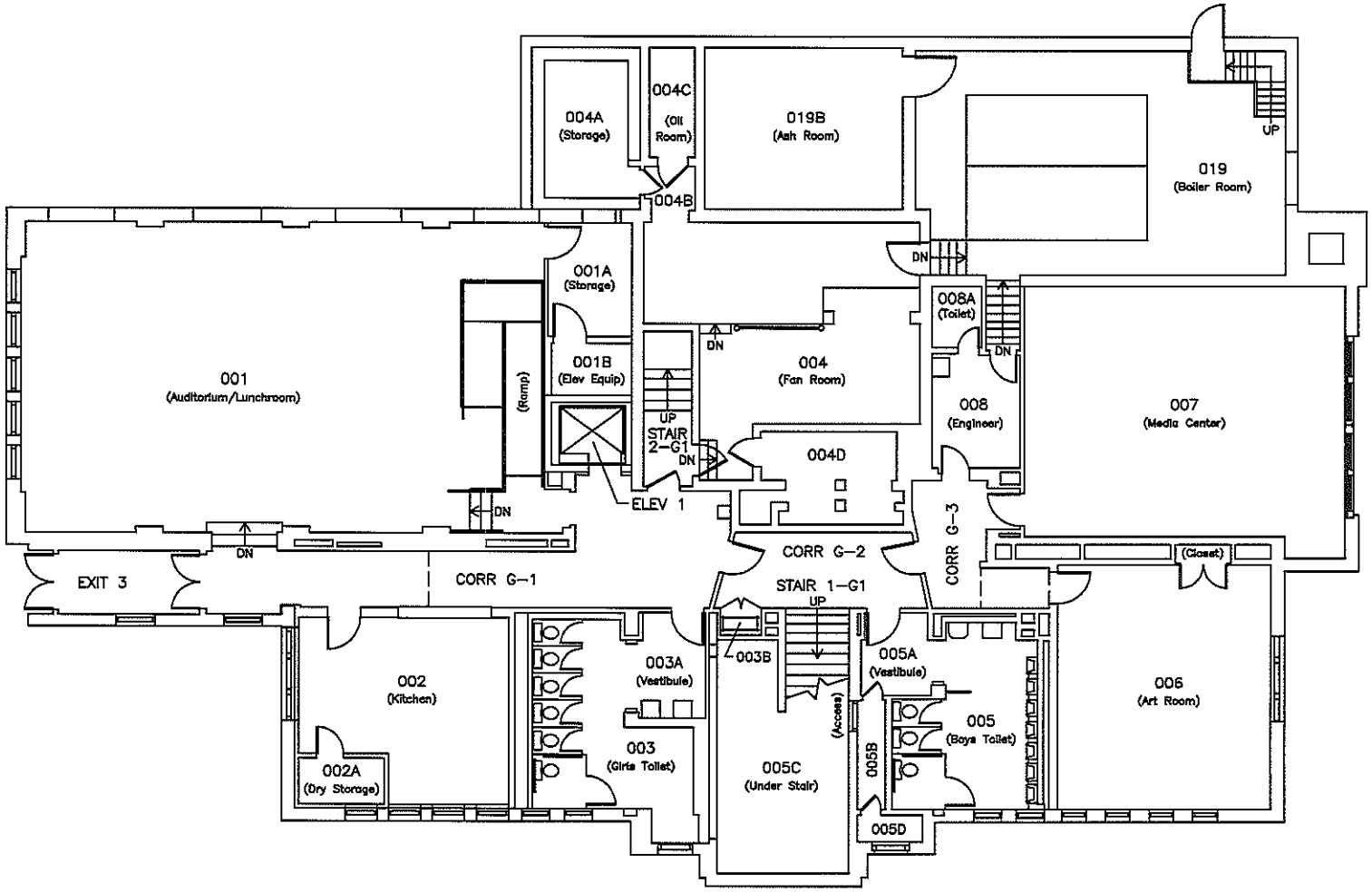

Milwaukee Public Schools
Division of Facilities and Maintenance Services
1124 North 11th Street
P.O. BOX 0259
Milwaukee, Wisconsin 53205-0259
Phone : 414 253-4600
Fax : 414 253-4652

GROUND FLOOR PLAN

SITE NO: 328 – 68TH STREET ELEMENTARY SCHOOL
6720 WEST MOLTKE AVENUE, MILW., WI. 53210-1398
DATE: 9/24/08

NORTH

0 5' 10'

SCALE: 1" = 10'

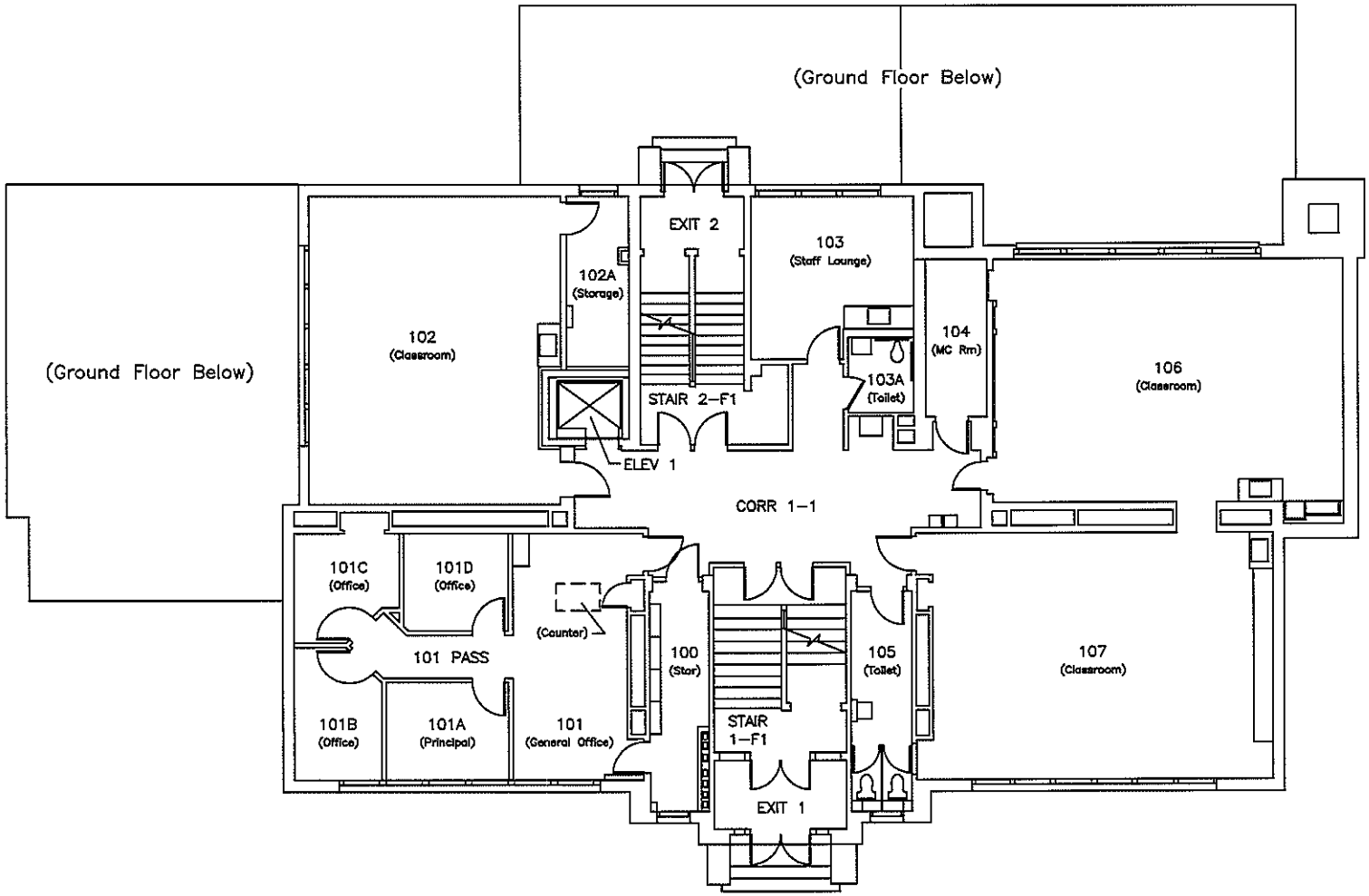

FIRST FLOOR PLAN

SITE NO: 328 – 68TH STREET ELEMENTARY SCHOOL
6720 WEST MOLTKE AVENUE, MILW., WI. 53210-1398
DATE: 9/24/08

NORTH

0 5' 10'

SCALE: 1" = 10'

Milwaukee Public Schools
Division of Facilities and Maintenance Services
1124 North 11th Street
P.O. BOX 0259
Milwaukee, Wisconsin 53203-0259
Phone : 414 283-4600
Fax : 414 283-4582

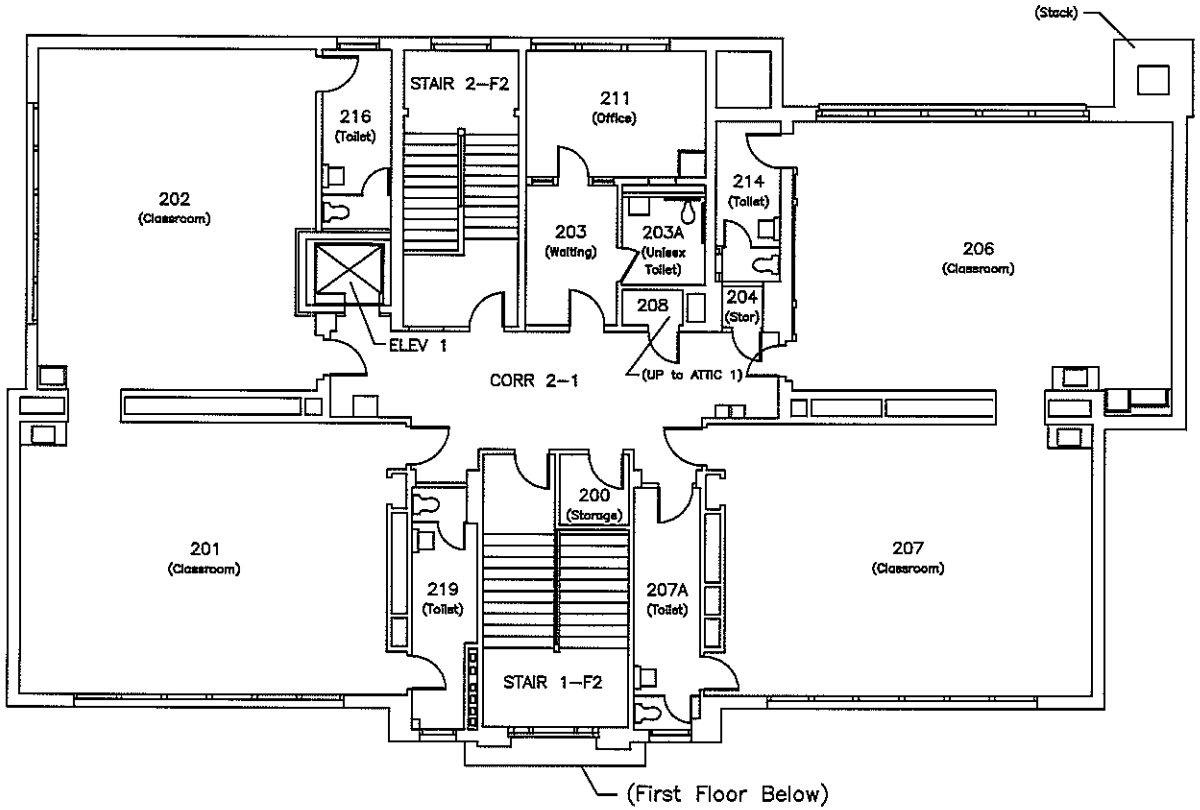

Milwaukee Public Schools
Division of Facilities and Maintenance Services
1124 North 11th Street
P.O. BOX 0259
Milwaukee, Wisconsin 53205-0259
Phone : 414 283-4600
Fax : 414 283-4888

SECOND FLOOR PLAN

SITE NO: 328 – 68TH STREET ELEMENTARY SCHOOL
6720 WEST MOLTKE AVENUE, MILW., WI. 53210-1398
DATE: 9/24/08

NORTH

0 5' 10'

SCALE: 1" = 10'

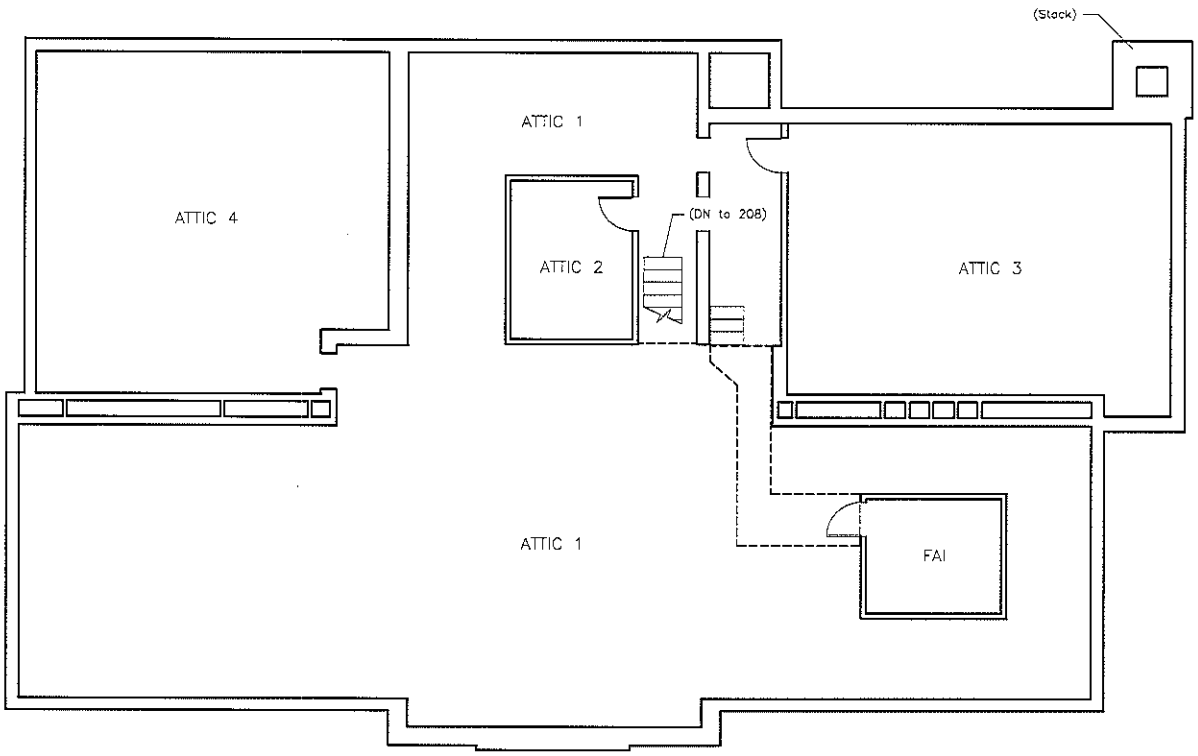

Milwaukee Public Schools
Division of Facilities and Maintenance Services
1124 North 11th Street
P.O. BOX 0259
Milwaukee, Wisconsin 53205-0259
Phone : 414 283-4600
Fax : 414 283-4682

ATTIC FLOOR PLAN

SITE NO: 328 – 68TH STREET ELEMENTARY SCHOOL
6720 WEST MOLTKE AVENUE, MILW., WI. 53210-1398
DATE: 9/24/08

NORTH

0 5' 10'

SCALE: 1" = 10'

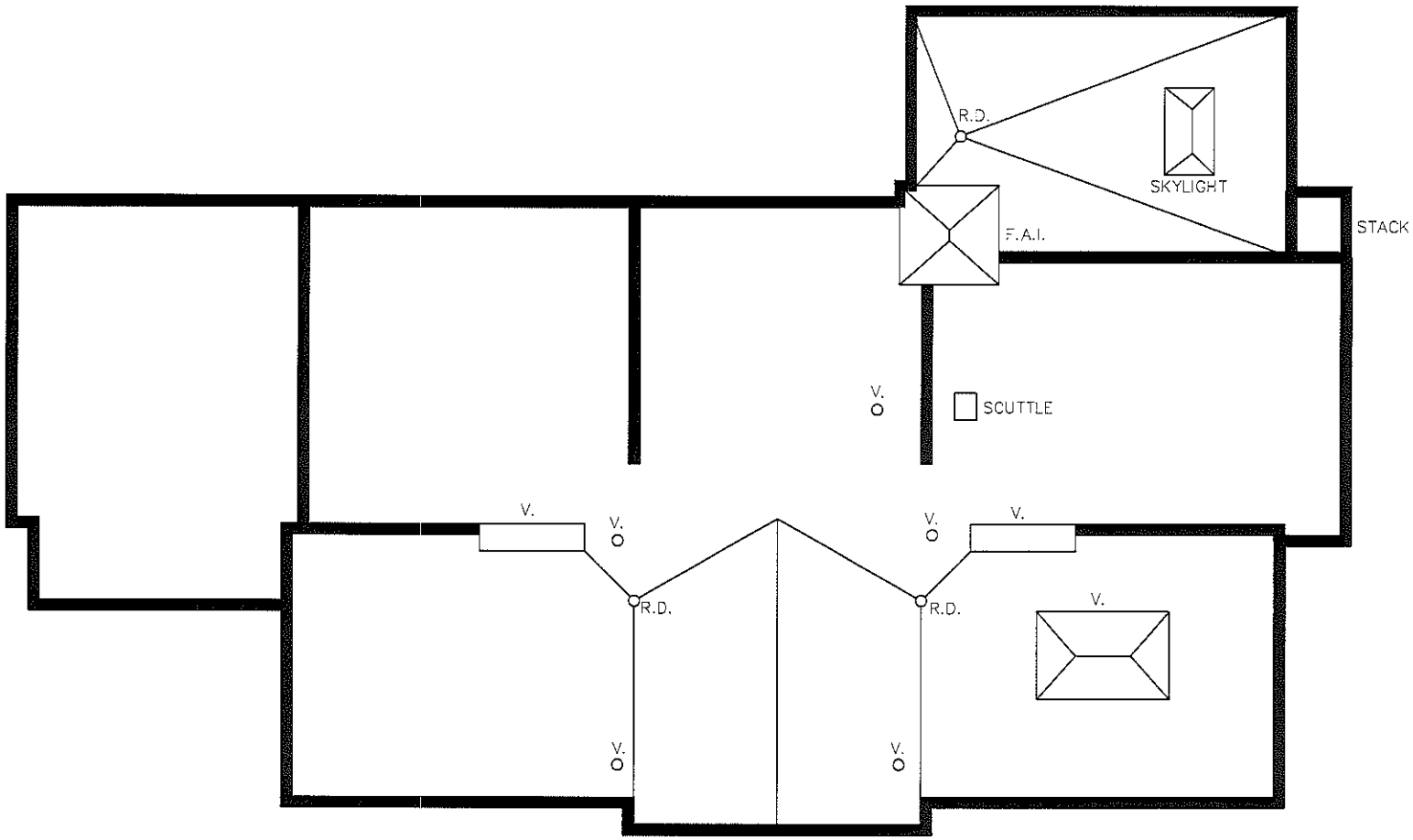

Milwaukee Public Schools
Division of Facilities and Maintenance Services
1124 North 11th Street
P.O. Box 0269
Milwaukee, Wisconsin 53205-0269
Phone : 414 283-4600
Fax : 414 283-4652

ROOF PLAN

SITE NO: 328 – 68TH STREET ELEMENTARY SCHOOL
6720 WEST MOLTKE AVENUE, MILW., WI. 53210-1398
DATE: 1/10/00

NORTH

0 5' 10'

SCALE: 1" = 10'