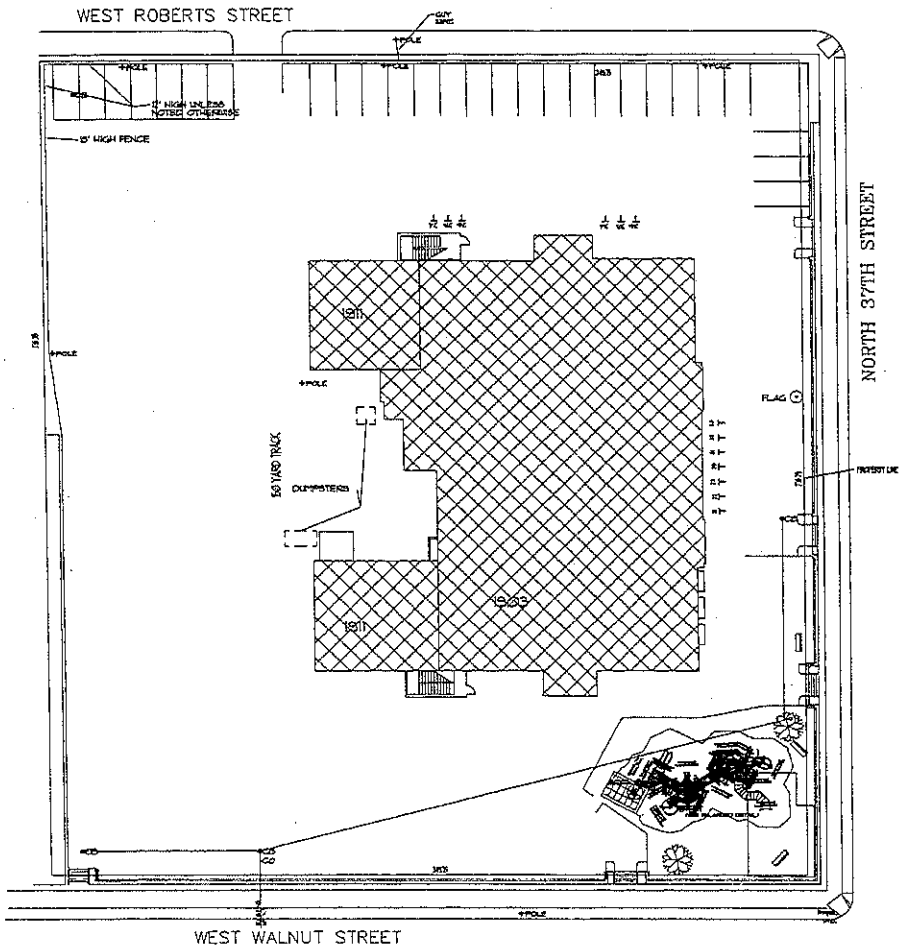

Milwaukee Public Schools
Division of Facilities and Maintenance Services
1124 North 11th Street
P.O. BOX 9269
Milwaukee, Wisconsin 53205-0259
Phone : 414 283-4800
Fax : 414 283-4862

SITE PLAN

SITE NO: 356 – THIRTY-SEVENTH STREET ELEMENTARY SCHOOL
1715 NORTH 37TH STREET, MILW., WI. 53208-1811
DATE: 10/19/2000

NORTH

0 20' 40'

SCALE: 1" = 40'

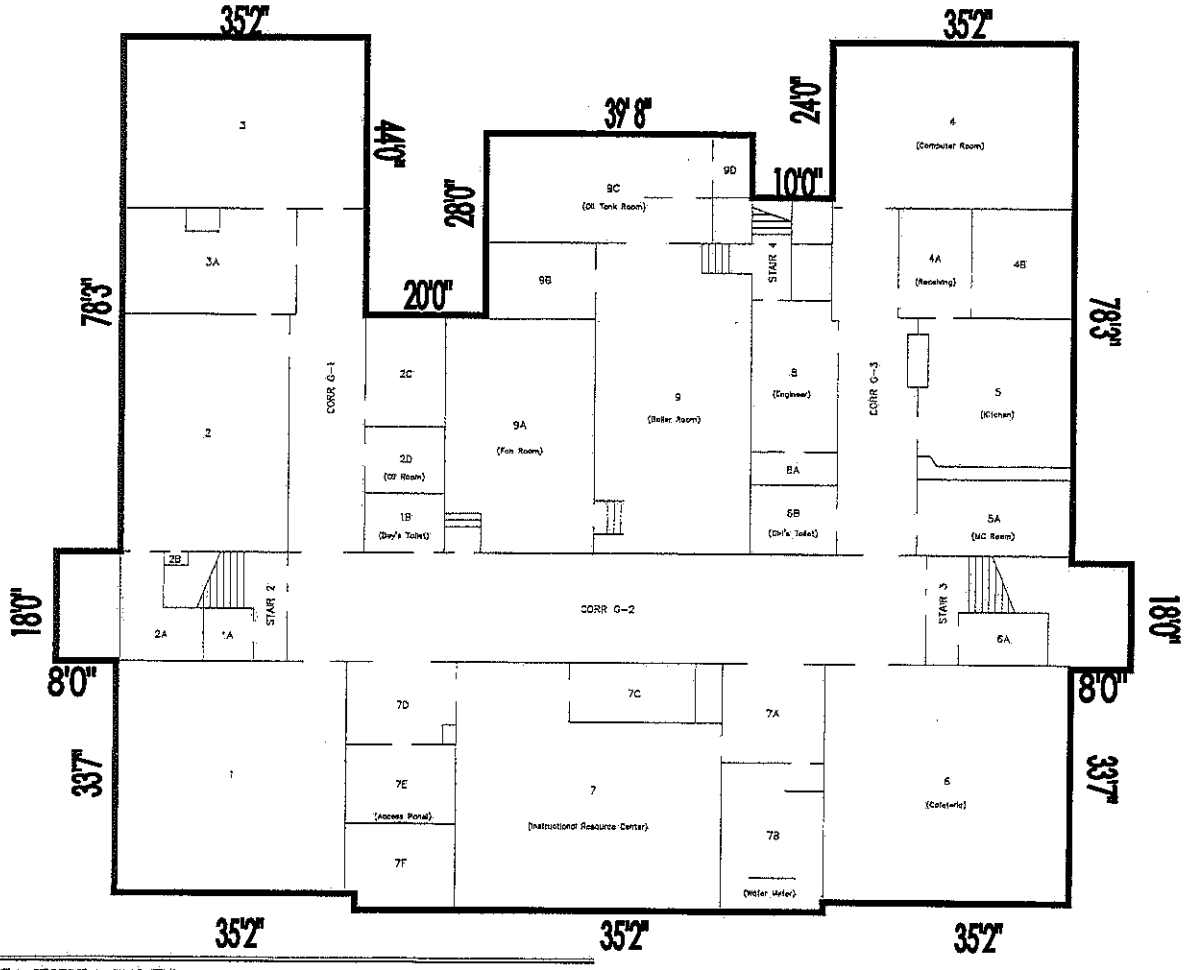

Milwaukee Public Schools
Division of Facilities and Maintenance Services
1124 North 11th Street
P.O. BOX 2059
Milwaukee, Wisconsin 53203-0259
Phone: 414 283-1600
Fax: 414 283-1662

GROUND FLOOR PLAN

SITE NO: 356 – THIRTY-SEVENTH STREET ELEMENTARY SCHOOL
1715 NORTH 37TH STREET, MILW., WI. 53208-1811
DATE: 5/18/00

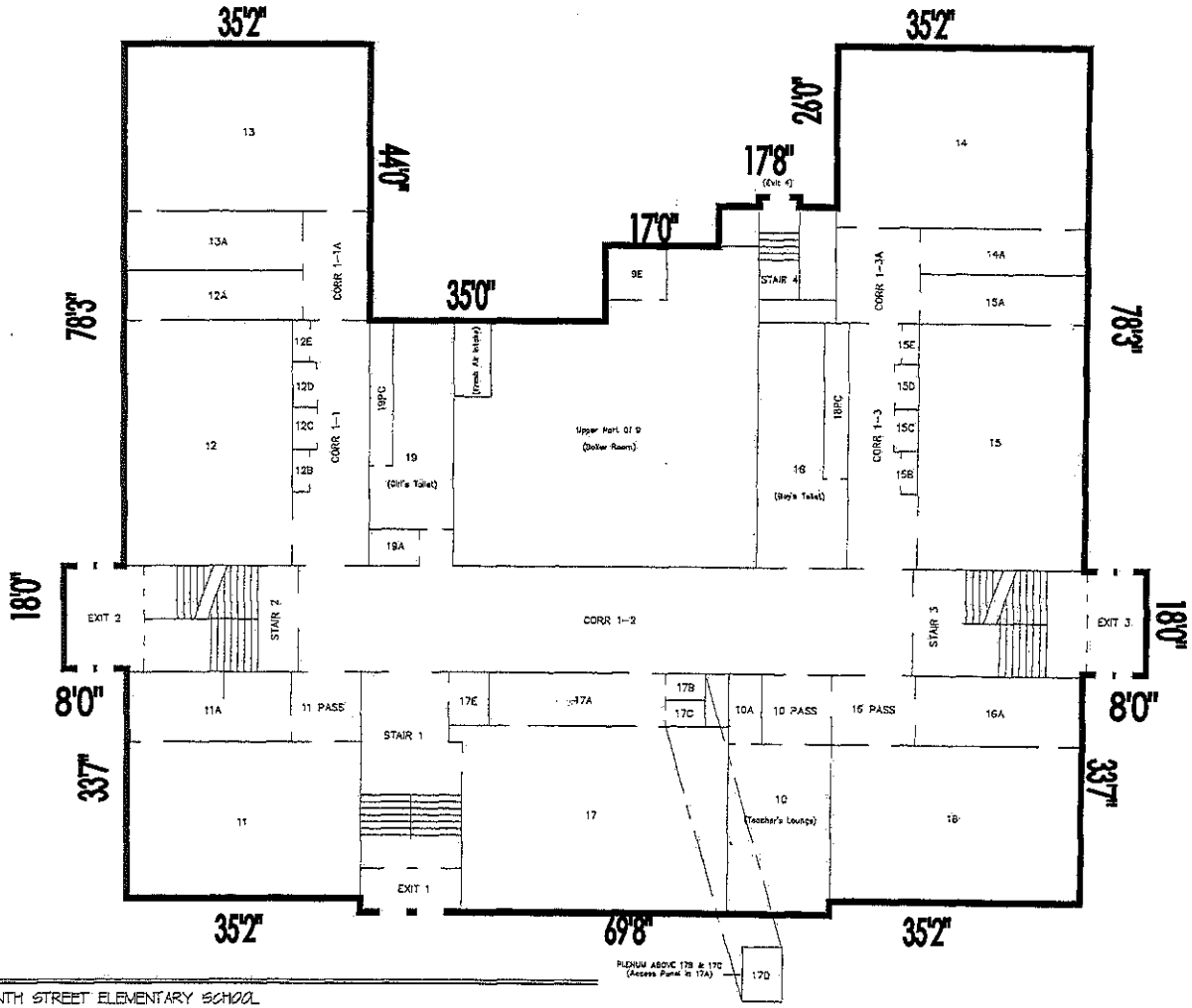

FIRST FLOOR PLAN

SITE NO: 356 – THIRTY-SEVENTH STREET ELEMENTARY SCHOOL
1715 NORTH 37TH STREET, MILW., WI. 53208-1811
DATE: 5/18/00

NORTH 0 8' 16'

SCALE: 1/16" = 1'-0"

Milwaukee Public Schools
Division of Facilities and Maintenance Services
1124 North 11th Street
P.O. Box 0208
Milwaukee, Wisconsin 53206-0208
Phone : 414 283-4800
Fax : 414 283-4866

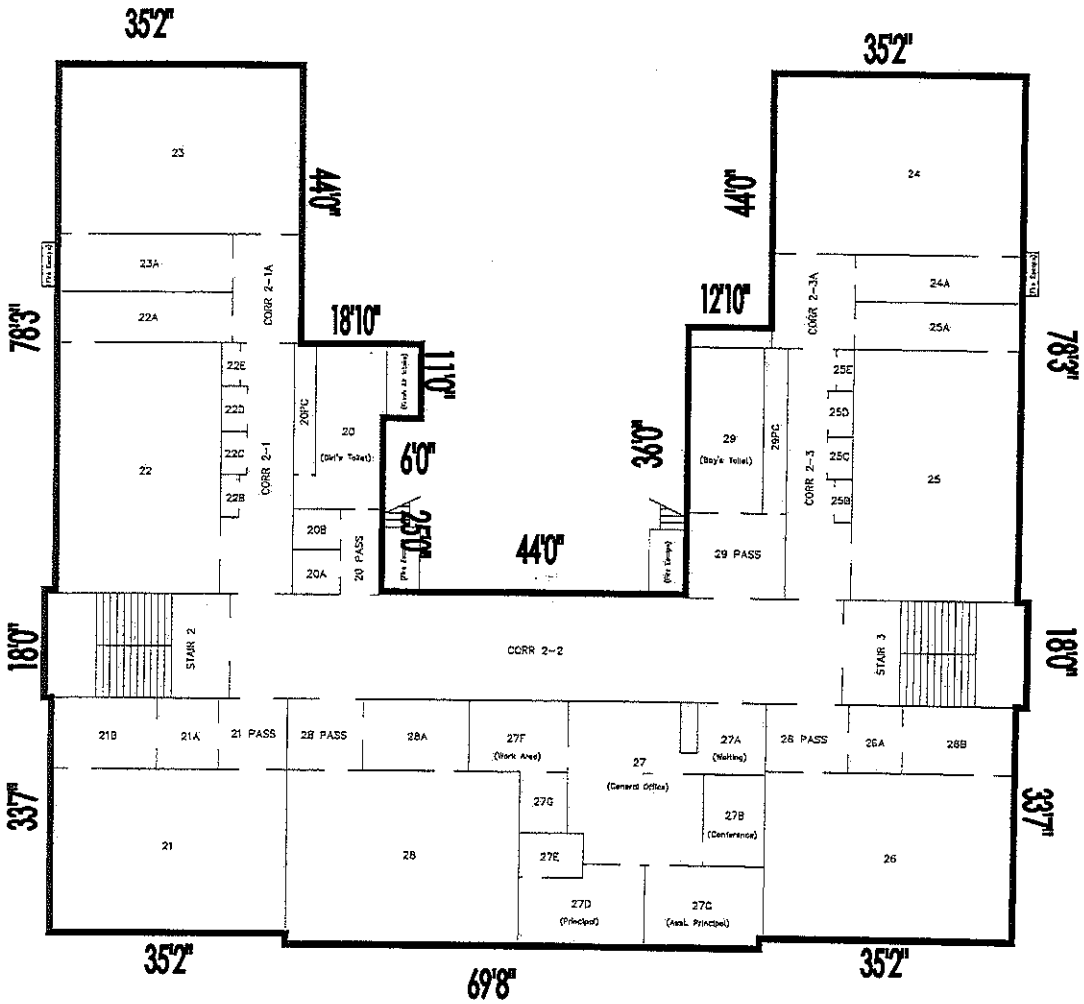

SECOND FLOOR PLAN

SITE NO: 356 – THIRTY-SEVENTH STREET ELEMENTARY SCHOOL
1715 NORTH 37TH STREET, MILW., WI. 53208-1811
DATE: 5/18/00

NORTH 0 8' 16'

SCALE: 1/16" = 1'-0"

Milwaukee Public Schools
Division of Facilities and Maintenance Services
1124 North 11th Street
P.O. Box 9253
Milwaukee, Wisconsin 53205-0253
Phone : 414 263-4800
Fax : 414 263-4822

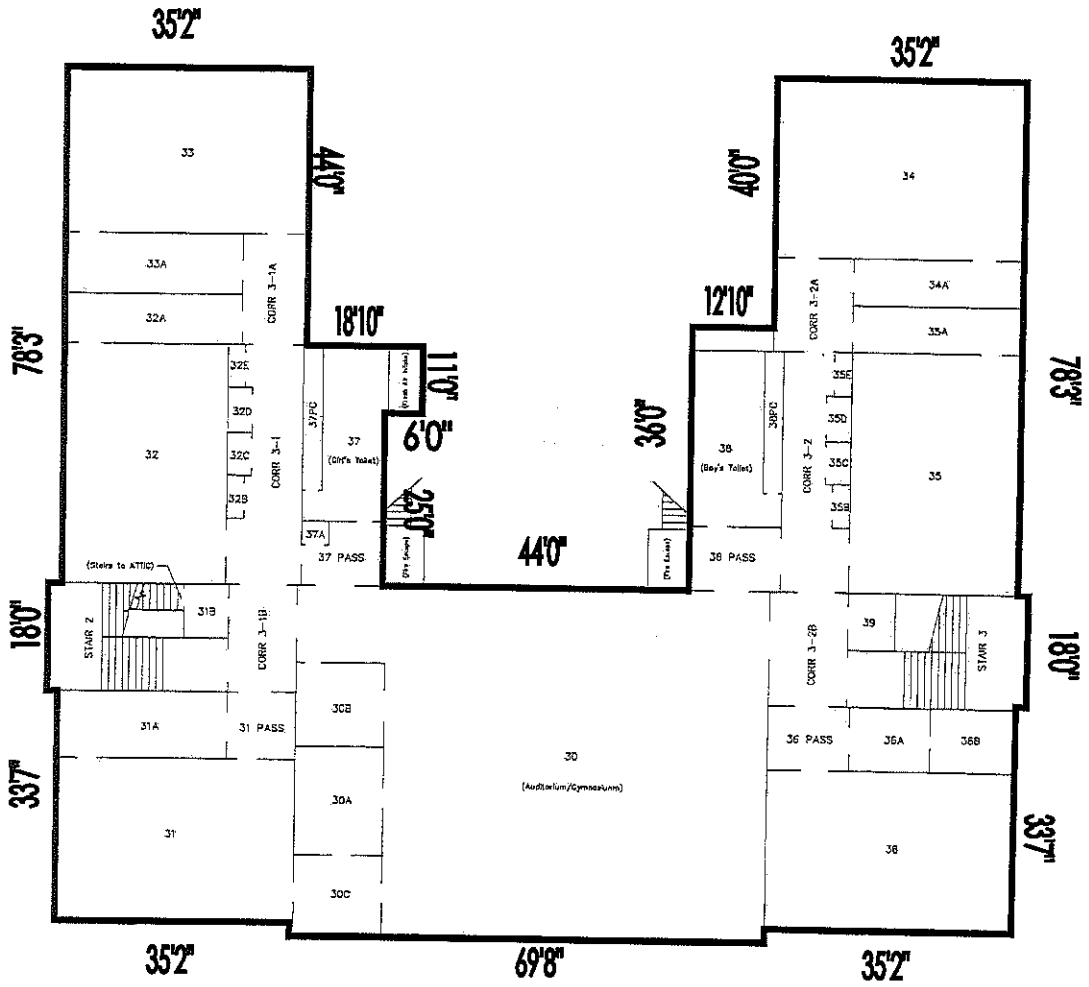

THIRD FLOOR PLAN

SITE NO: 356 – THIRTY-SEVENTH STREET ELEMENTARY SCHOOL
1715 NORTH 37TH STREET, MILW., WI. 53208-1811
DATE: 5/18/00

NORTH 0 8' 16'

SCALE: 1/16" = 1'-0"

Milwaukee Public Schools
Division of Facilities and Maintenance Services
1124 North 17th Street
P.O. BOX 6239
Milwaukee, Wisconsin 53205-0239
Phone : 414 283-4600
Fax : 414 283-4683

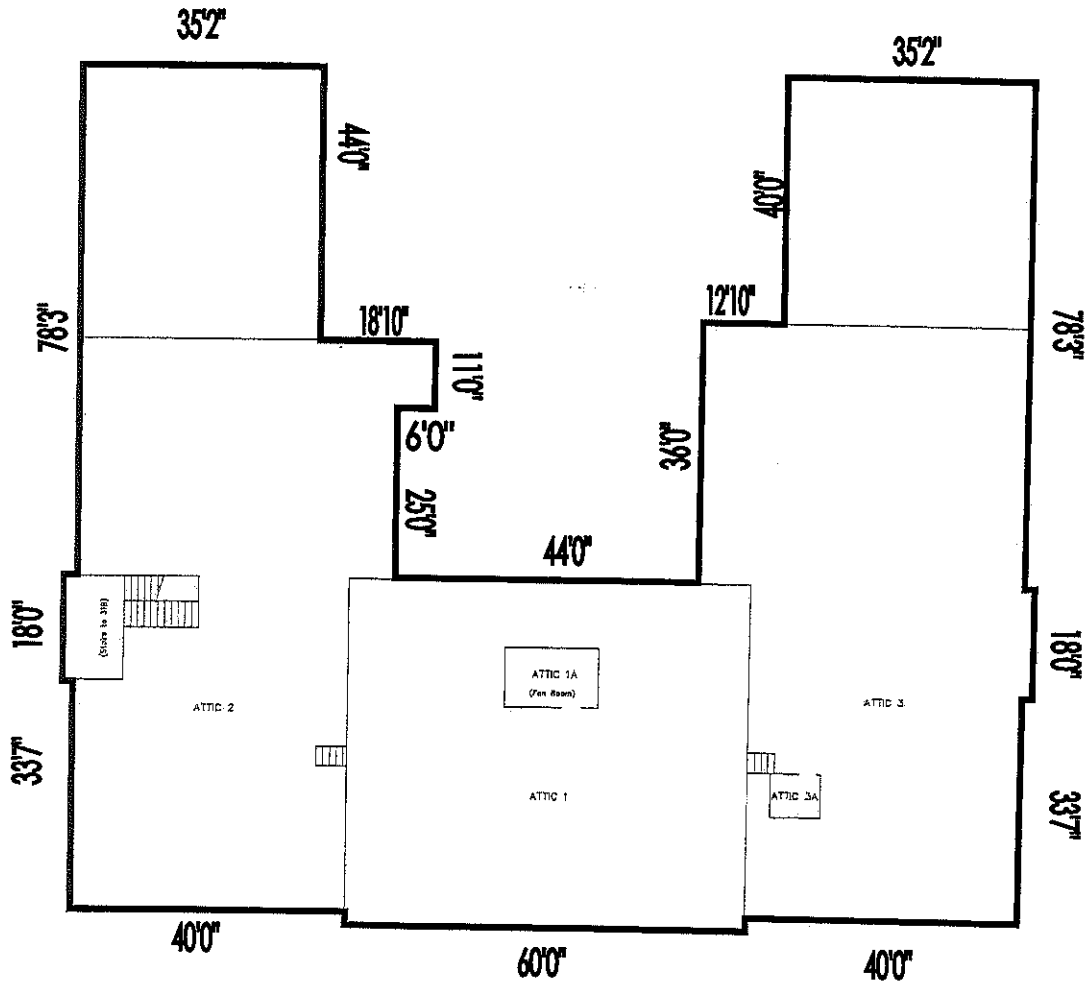

ATTIC FLOOR PLAN

SITE NO: 356 – THIRTY-SEVENTH STREET ELEMENTARY SCHOOL
1715 NORTH 37TH STREET, MILW., WI. 53208-1811
DATE: 10/19/99

NORTH 0 8' 16'

SCALE: 1/16" = 1'-0"

Milwaukee Public Schools
Division of Facilities and Maintenance Services
1124 North 11th Street
P.O. BOX 2259
Milwaukee, Wisconsin 53225-0259
Phone : 414 283-4500
Fax : 414 283-4853