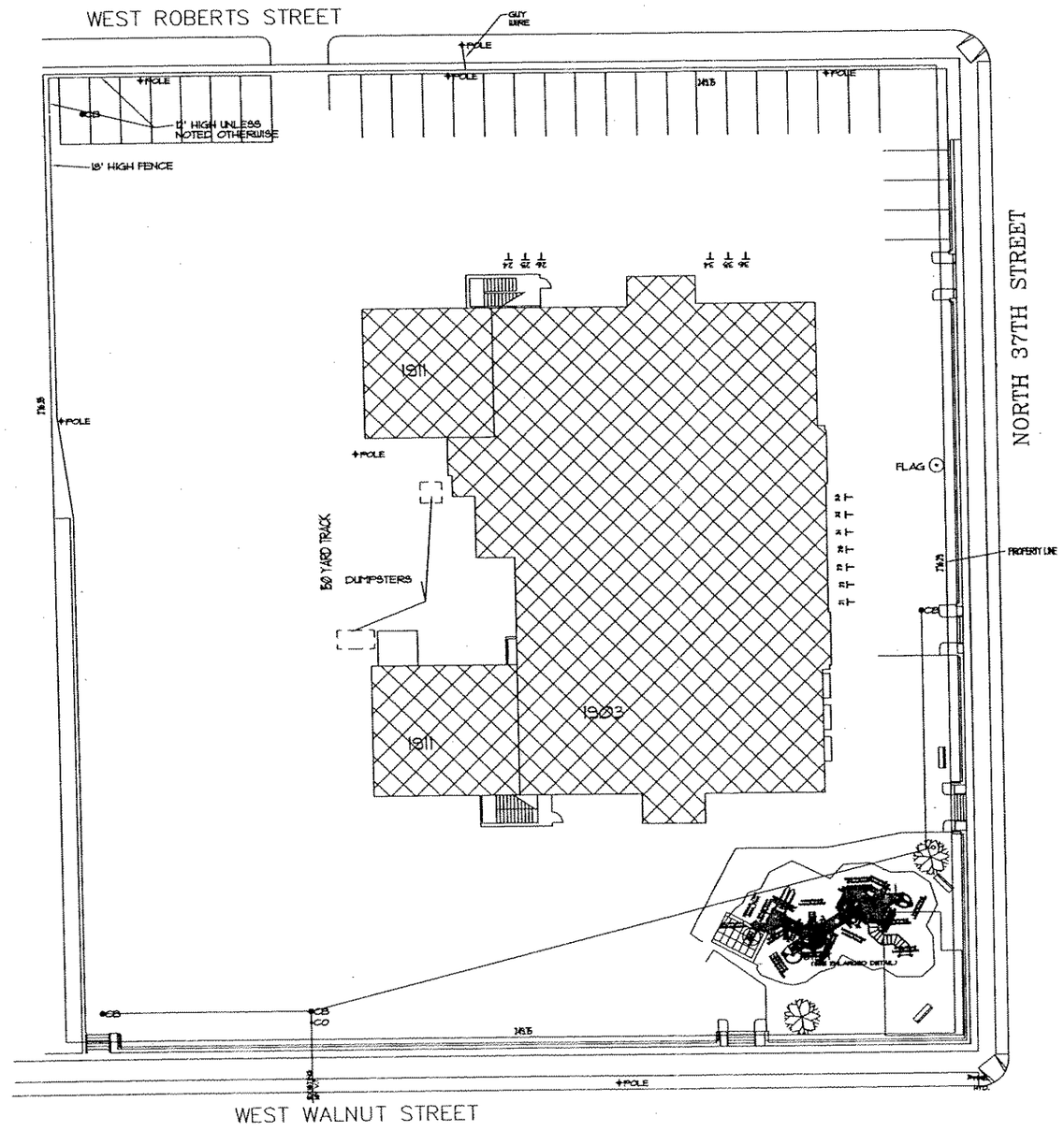

Milwaukee Public Schools
Division of Facilities and Maintenance Services
5124 North 11th Street
P.O. BOX 0259
Milwaukee, Wisconsin 53205-0259
Phone : 414 283-4800
Fax : 414 283-4882

NORTH

0 20' 40'

SCALE: 1" = 40'

SITE PLAN

SITE NO: 356 – THIRTY-SEVENTH STREET ELEMENTARY SCHOOL
1715 NORTH 37TH STREET, MILW., WI. 53208-1811
DATE: 10/19/2000