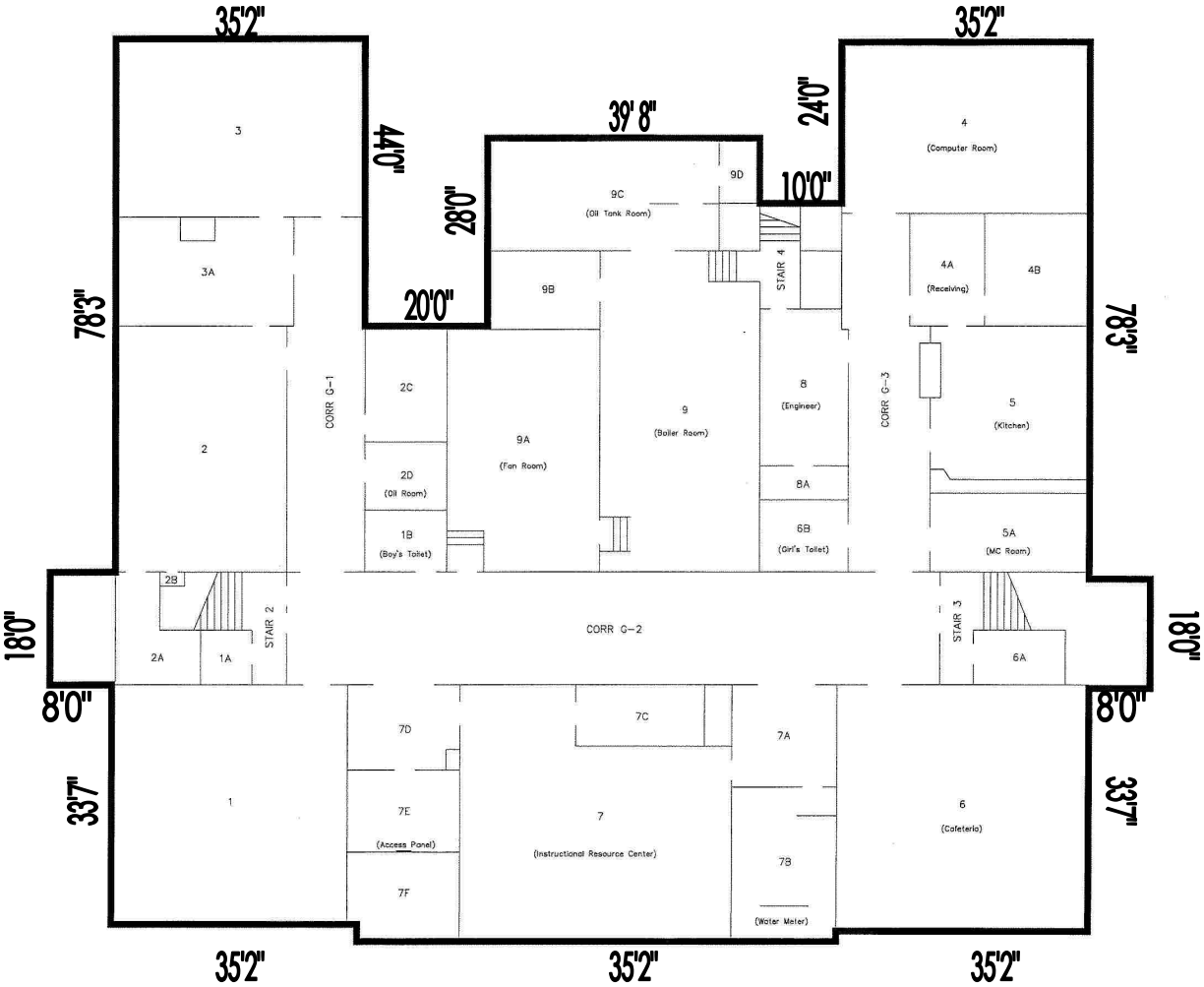

GROUND FLOOR PLAN

SITE NO: 356 – THIRTY-SEVENTH STREET ELEMENTARY SCHOOL
1715 NORTH 37TH STREET, MILW., WI. 53208-1811
DATE: 5/18/00

NORTH 0 8' 16'

SCALE: 1/16" = 1'-0"

Milwaukee Public Schools
Division of Facilities and Maintenance Services
1124 North 11th Street
P.O. BOX 0259
Milwaukee, Wisconsin 53205-0259
Phone : 414 283-4600
Fax : 414 283-4882

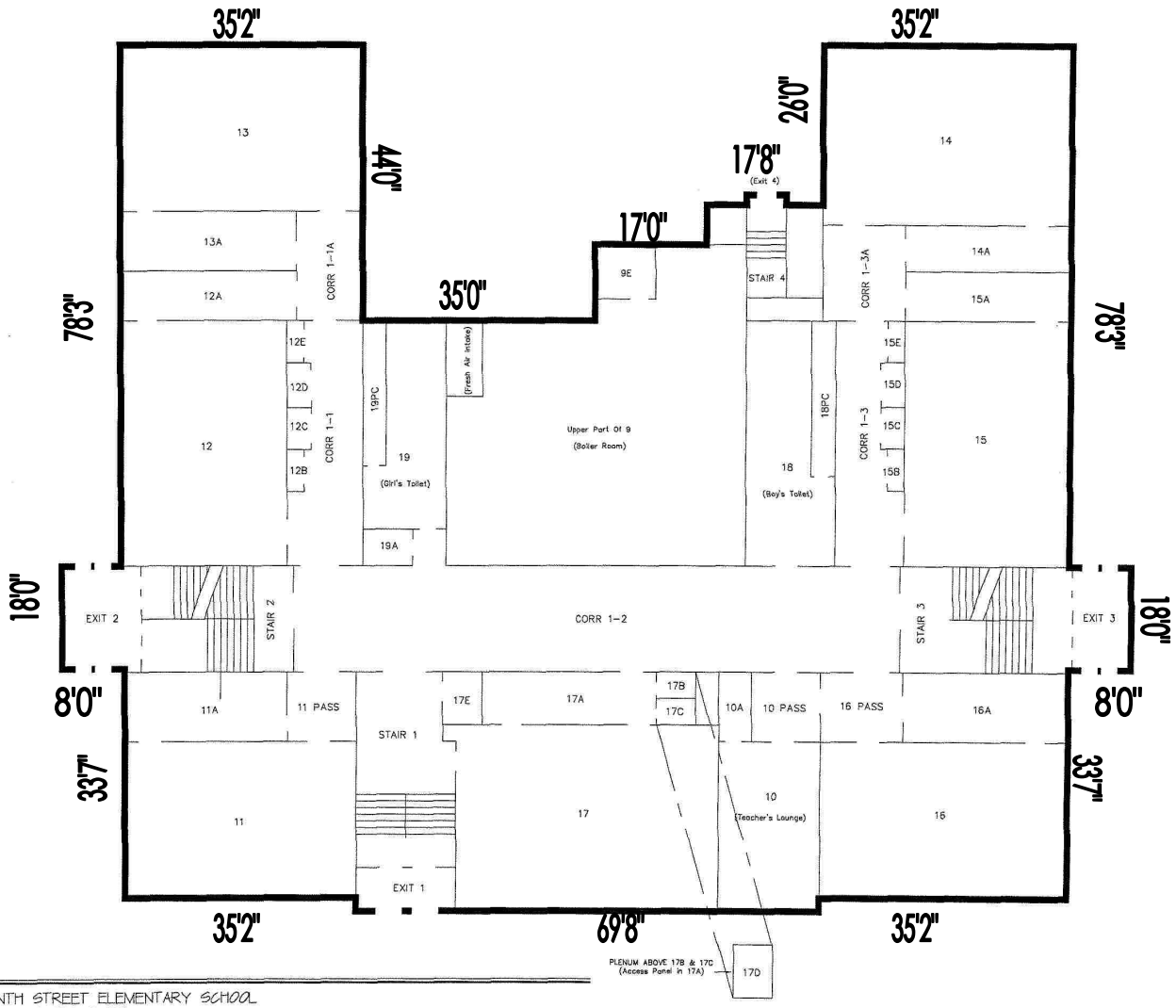

FIRST FLOOR PLAN

SITE NO: 356 – THIRTY-SEVENTH STREET ELEMENTARY SCHOOL
1715 NORTH 37TH STREET, MILW., WI. 53208-1811
DATE: 5/18/00

NORTH 0 8' 16'

SCALE: 1/16" = 1'-0"

Milwaukee Public Schools
Division of Facilities and Maintenance Services
1124 North 11th Street
P.O. BOX 0259
Milwaukee, Wisconsin 53205-0259
Phone : 414 283-4800
Fax : 414 283-4882

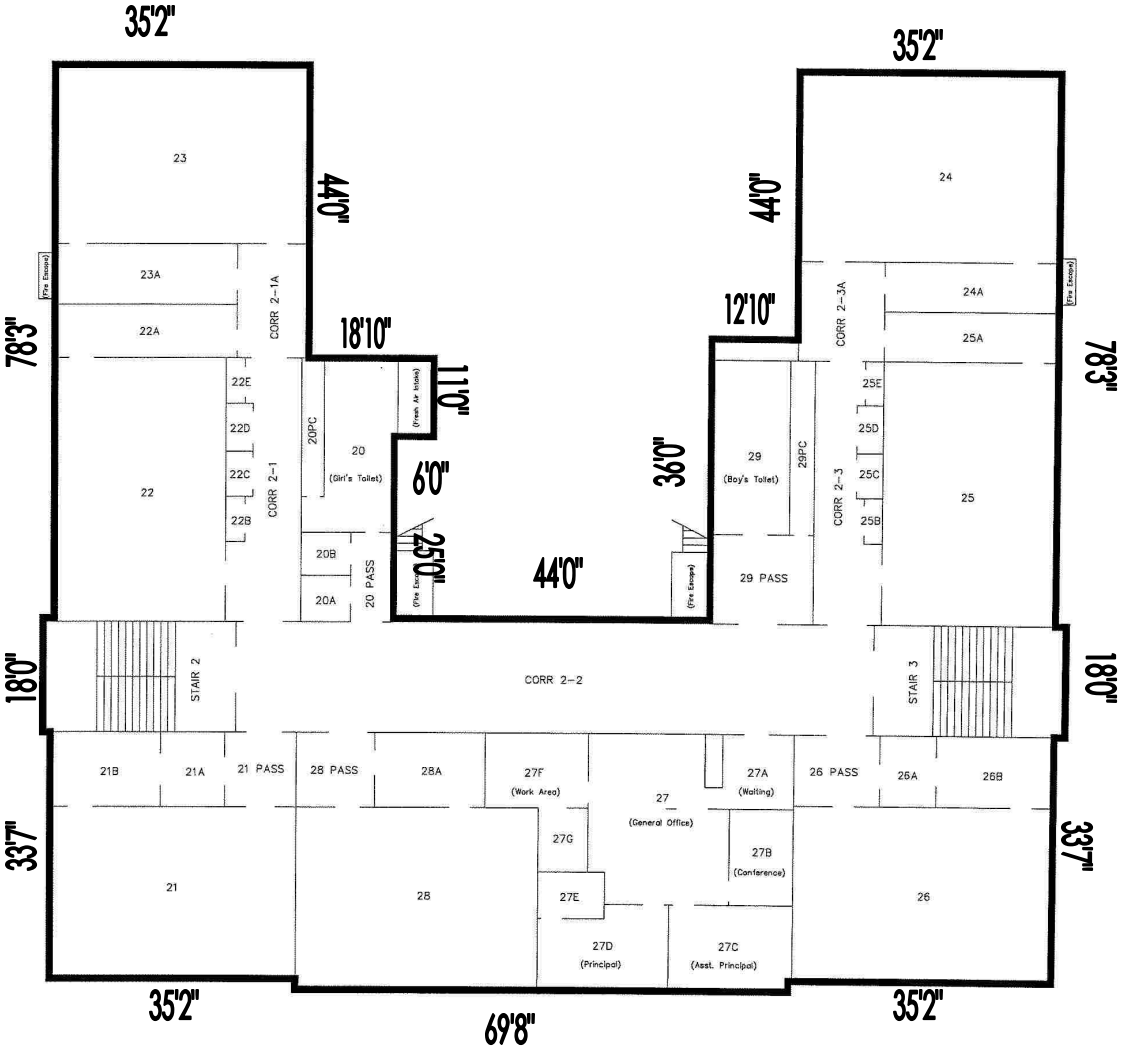

SECOND FLOOR PLAN

SITE NO: 356 – THIRTY-SEVENTH STREET ELEMENTARY SCHOOL
1715 NORTH 37TH STREET, MILW., WI. 53208-1811
DATE: 5/18/00

NORTH 0 8' 16'

SCALE: 1/16" = 1'-0"

Milwaukee Public Schools
Division of Facilities and Maintenance Services
1124 North 11th Street
P.O. BOX 0259
Milwaukee, Wisconsin 53205-0259
Phone : 414 283-4600
Fax : 414 283-4682

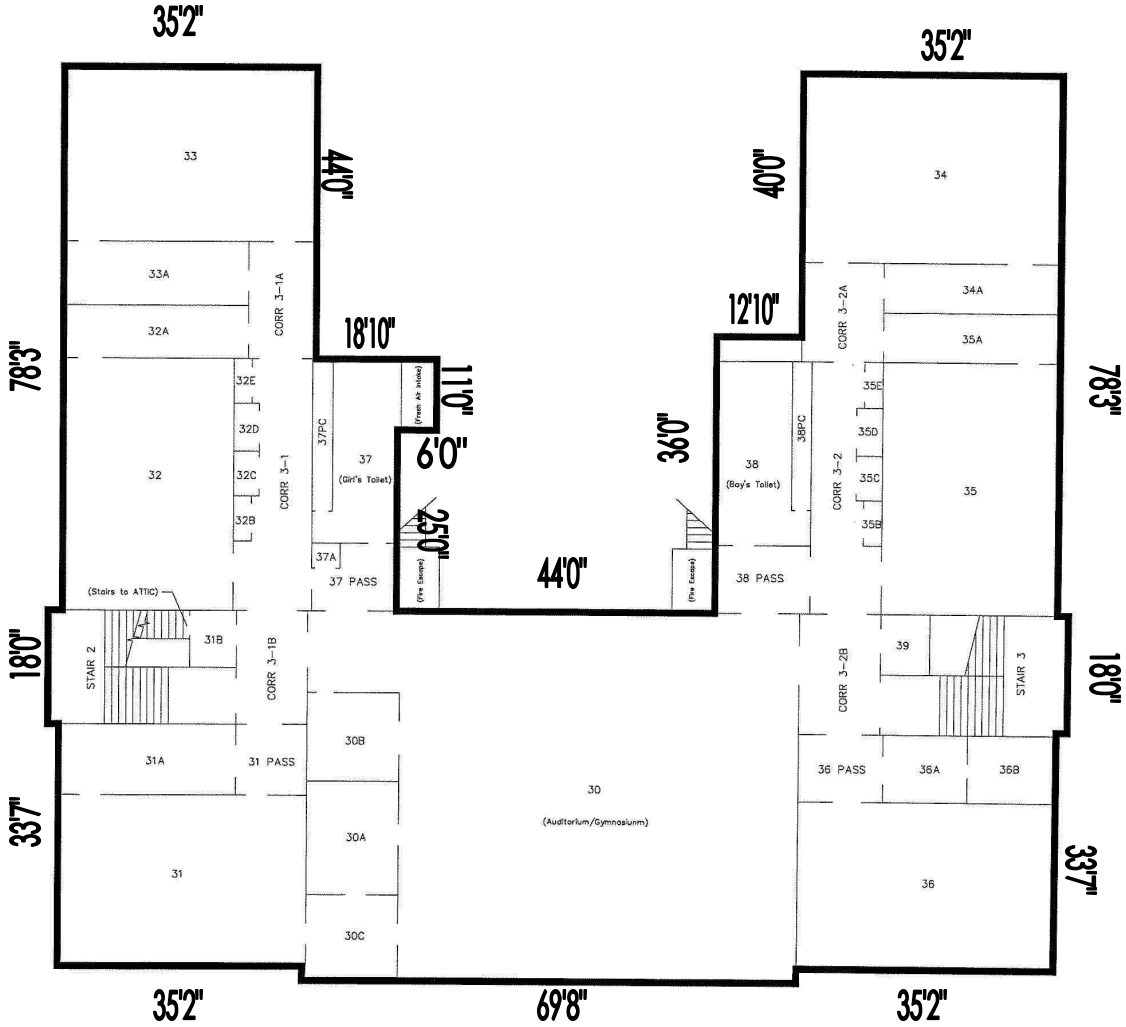

THIRD FLOOR PLAN

SITE NO: 356 – THIRTY-SEVENTH STREET ELEMENTARY SCHOOL
1715 NORTH 37TH STREET, MILW., WI. 53208-1811
DATE: 5/18/00

NORTH 0 8' 16'

SCALE: 1/16" = 1'-0"

Milwaukee Public Schools
Division of Facilities and Maintenance Services
1124 North 11th Street
P.O. BOX 0259
Milwaukee, Wisconsin 53205-0259
Phone : 414 283-4600
Fax : 414 283-4662

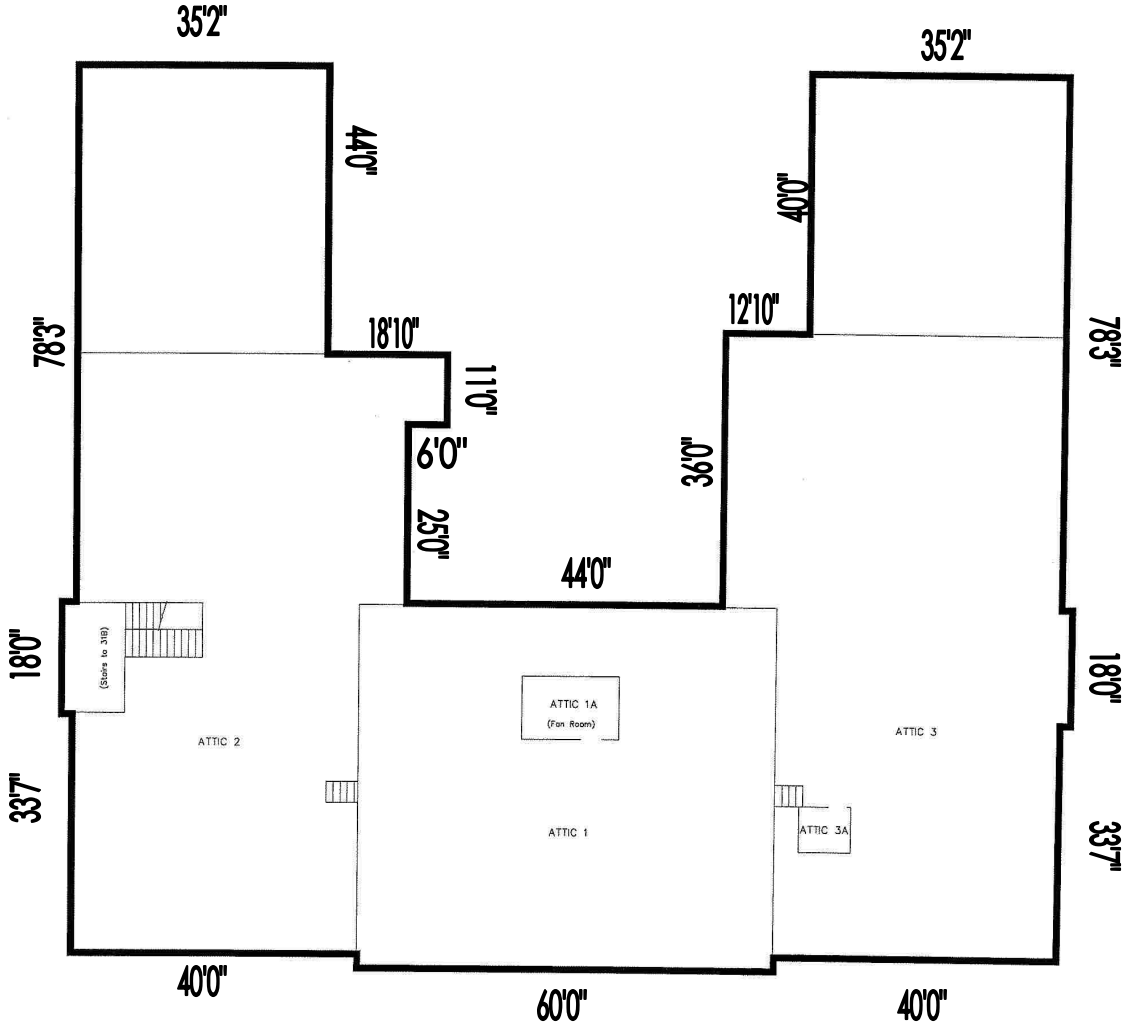

Milwaukee Public Schools
Division of Facilities and Maintenance Services
1124 North 11th Street
P.O. BOX 0259
Milwaukee, Wisconsin 53205-0259
Phone : 414 283-4600
Fax : 414 283-4682

ATTIC FLOOR PLAN

SITE NO: 356 – THIRTY-SEVENTH STREET ELEMENTARY SCHOOL
1715 NORTH 37TH STREET, MILW., WI. 53208-1811
DATE: 10/19/99

NORTH 0 8' 16'

SCALE: 1/16" = 1'-0"