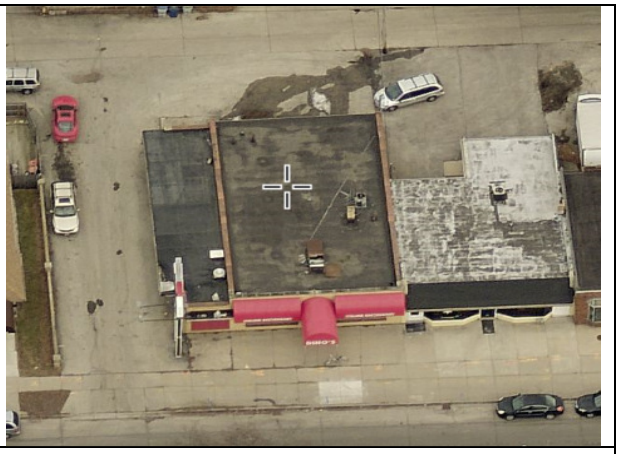4252 South Howell Avenue