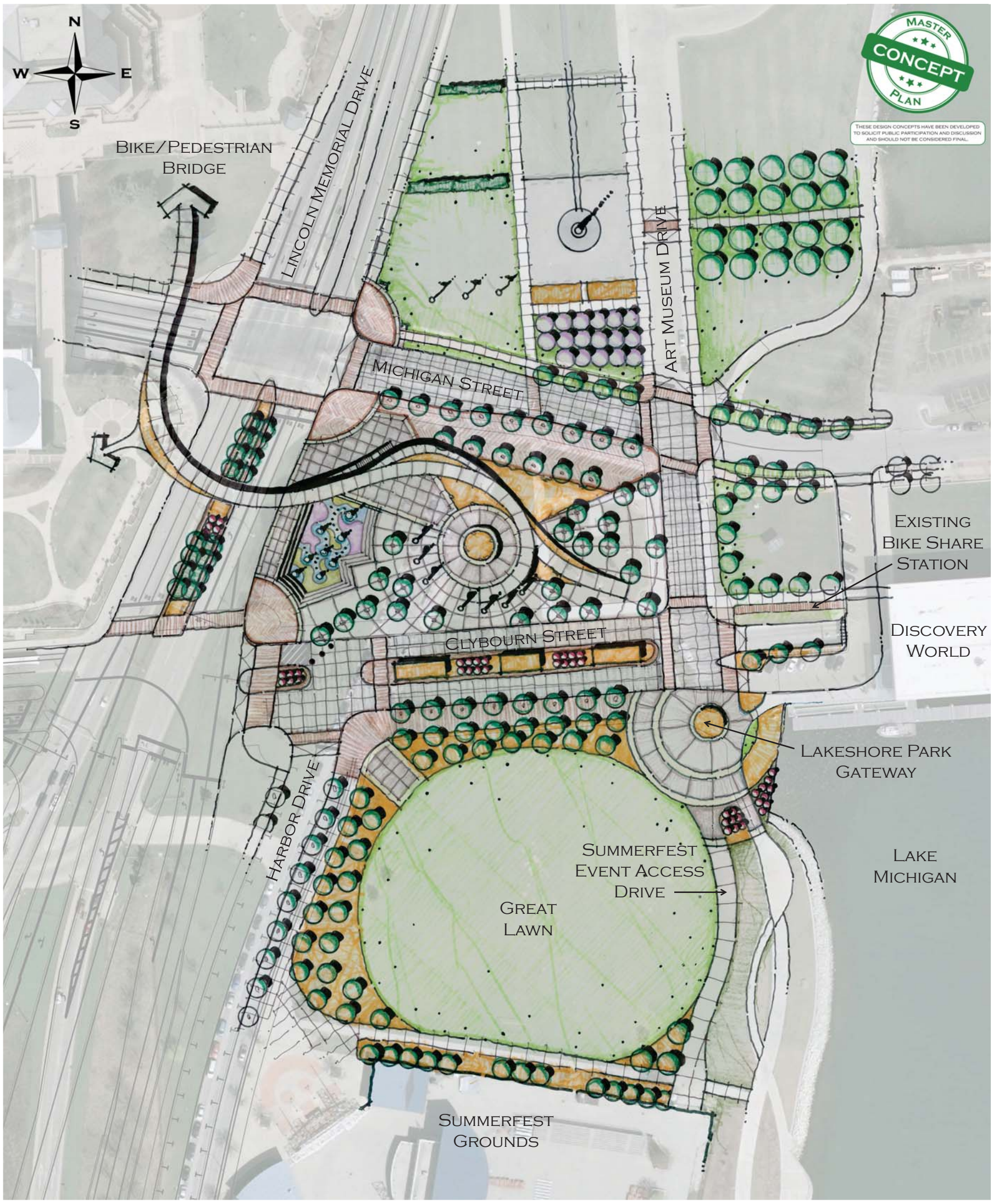

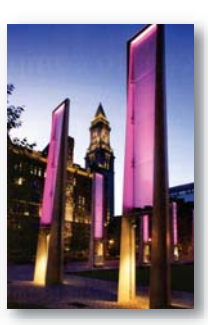

Design concept C

LAKEFRONT GATEWAY PROJECT - PHASE 3

MILWAUKEE COUNTY, WI

City of Milwaukee

Milwaukee County

PUBLIC INFORMATION MEETING #2 - MAY 13, 2014