Alexian Village Health Care Center

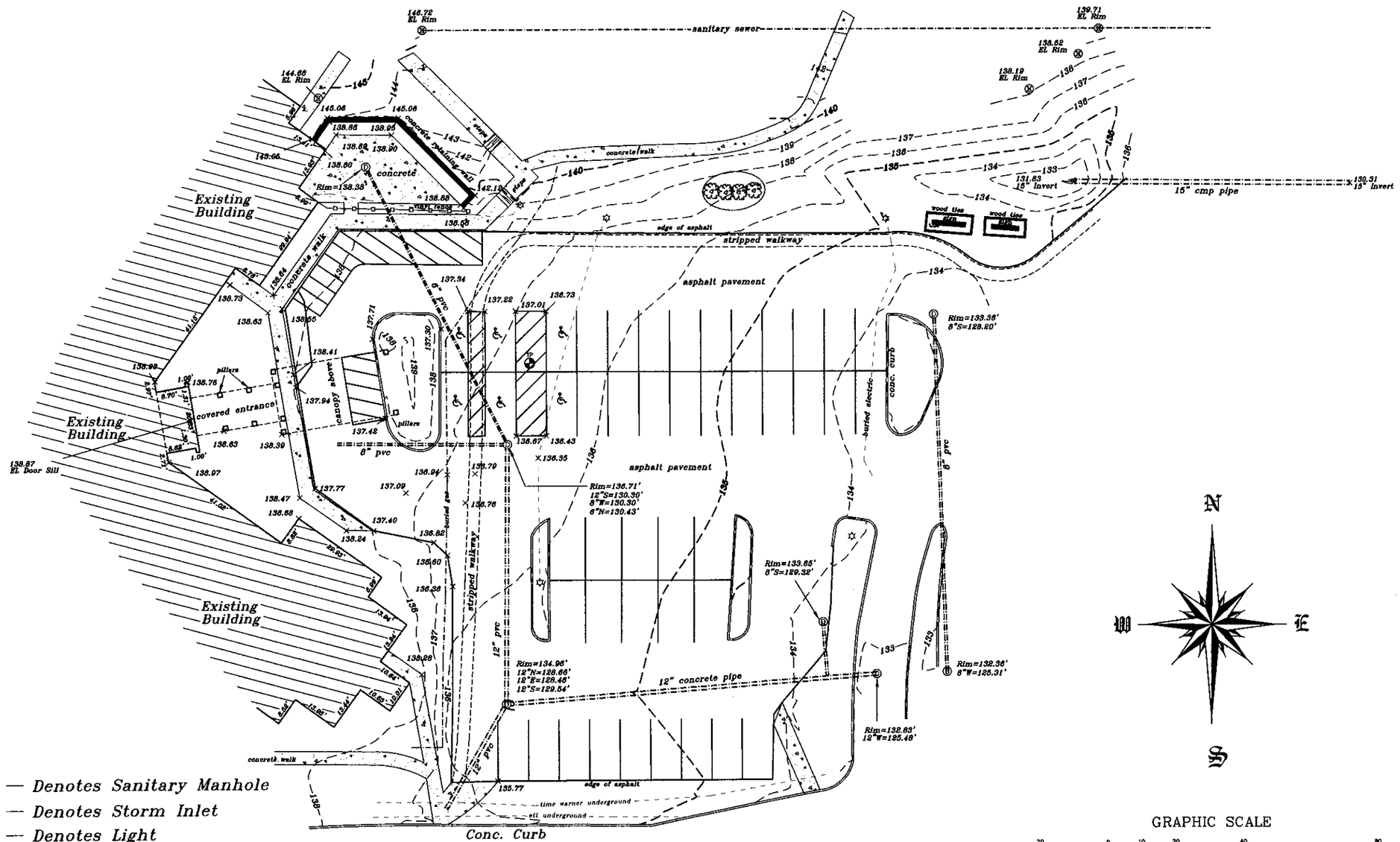

Ⓢ — Denotes Sanitary Manhole

Ⓓ — Denotes Storm Inlet

☼ — Denotes Light

METROPOLITAN SURVEY SERVICE, INC.

REGISTERED LAND SURVEYORS AND CIVIL ENGINEERS

5307 S. 92ND STREET, SUITE 140, HALES CORNERS, WI 53130

PH. (414) 529-5380 FAX (414) 529-9787

email address: survey@bizwi.rr.com

S:\102838.dwg 11/17/2010 11:38:21 AM CST

Survey No. 102838

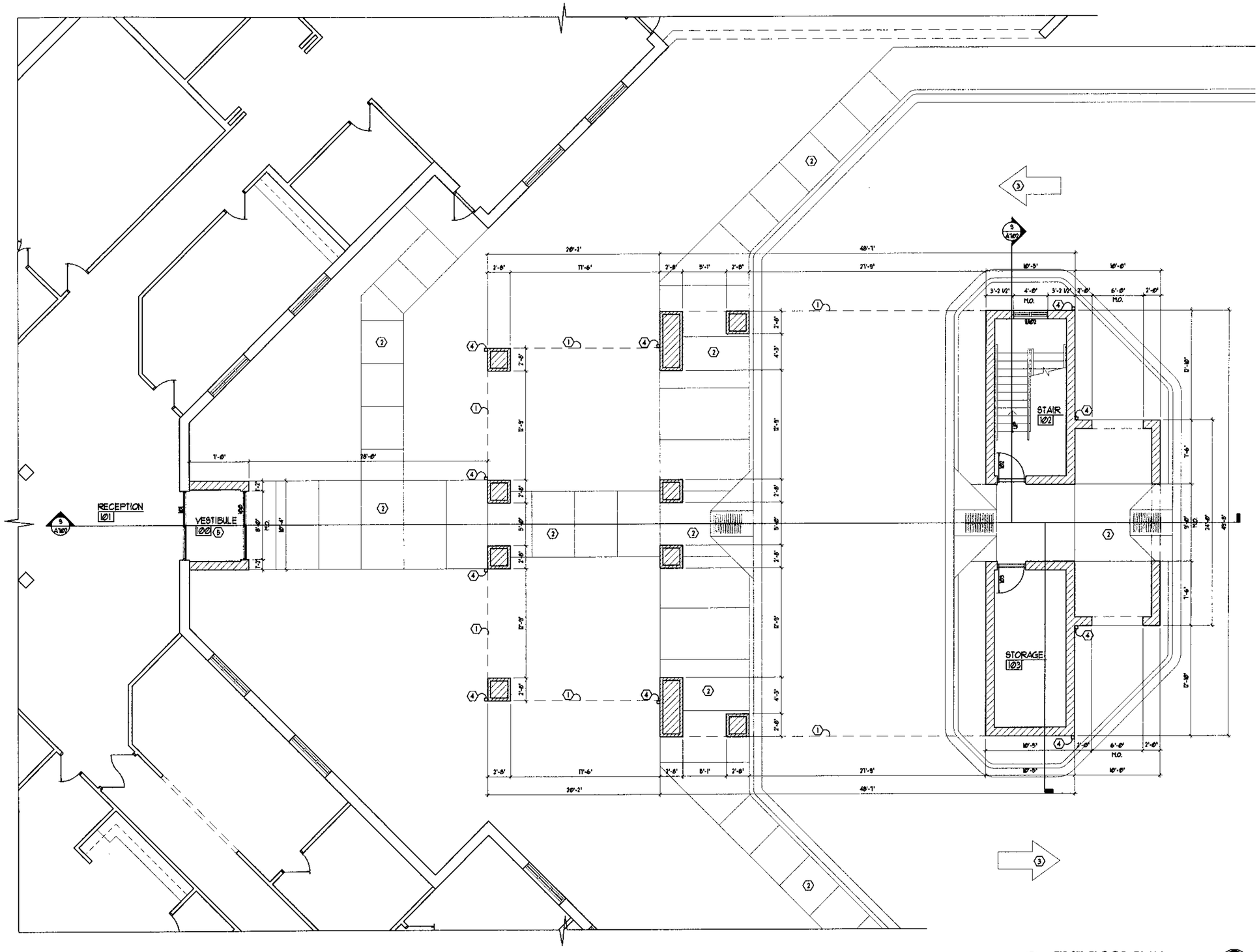

1 FIRST FLOOR PLAN
3/16" = 1'-0"

KEYED NOTES, THIS SHEET

1. DASHED LINE INDICATES BUILDING ABOVE.
2. 4" CONCRETE SIDEWALK WITH 6X6 W.O.W.M. WIRE REINFORCING OVER 6" COMPACTED FILL. PITCH WALK AWAY FROM BUILDING AT 1/4" PER FOOT.
3. DRIVE-WAY PAINT!!!
4. PREFINISHED METAL DOWNSPOUT. FINAL SIZE AND LOCATION BY PLUMBING CONTRACTOR.
5. LOCATION OF RECESSED WALKOFF MAT. SEE DRAWING 1/A9.01.

Erik L. Madisen, AIA
MADISEN ARCHITECTS
828 N. Broadway, Suite 206
Milwaukee, WI 53202
t (414) 277-8000
f (414) 283-9569
madisenarchitects.com

project title:

AN ASSISTED LIVING ADDITION FOR:

ALEXIAN VILLAGE HEALTH CARE CENTER

9255 N. 76TH STREET
MIWLAUKEE, WI 53223

sheet title:

FIRST FLOOR PLAN

revisions:

date:
10/21/2010

drawn by:
KAK

file name:
line1
line 2

project number:
2009.041

scale:
3/16"=1'-0"

sheet number:
A101

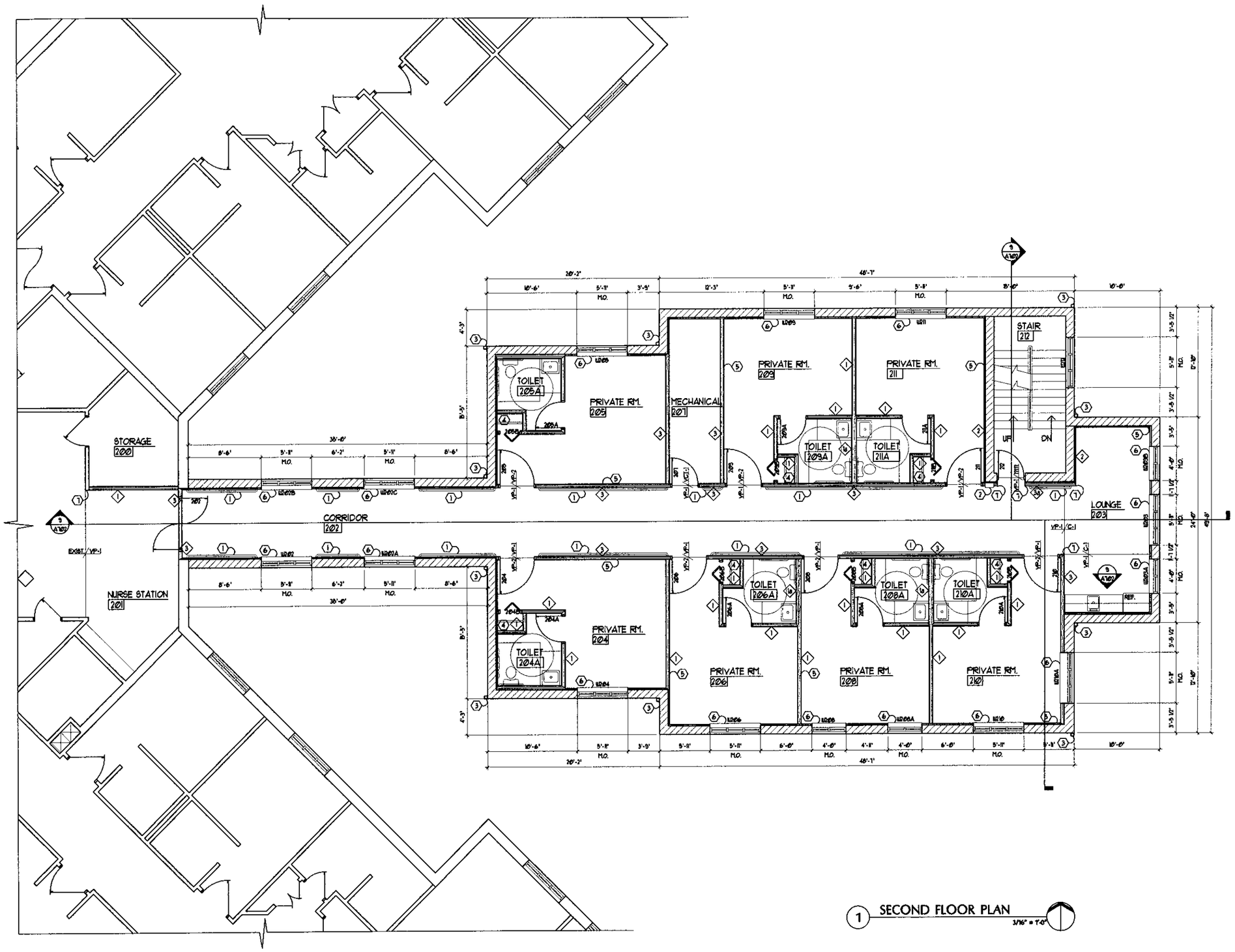

1 SECOND FLOOR PLAN
3/16" = 1'-0"

LEGEND

- NEW METAL STUD PARTITION
- NEW CMU PARTITION
- EXISTING WALL TO REMAIN
- NEW DOOR
- EXISTING DOOR TO REMAIN
- WALL TYPE
- KEYED NOTE
- WINDOW DESIGNATION

WALL TYPES - THIS SHEET

1. PARTITION TYP. (1) LAYER 5/8" GWB BOTH SIDES OF 3-5/8" METAL STUDS @ 16" O.C. WITH 3-1/2" FIBERGLASS SOUND INSULATION BATTS. EXTEND PARTITION TO UNDERSIDE OF STRUCTURE. NOTE: PROVIDE 5/8" MOISTURE RESISTANT GWB AT PARTITION FACES WITHIN 6'-0" MIN. OF ALL PLUMBING FIXTURES.
   - 1a. PARTITION TYP. SAME AS WALL TYPE '1', EXCEPT 6" METAL STUDS.
2. FIREWALL. (1) LAYER 5/8" GWB ONE SIDE ATTACHED TO 'Z' CHANNELS @ 24" O.C. WITH 2" RIGID INSULATION ATTACHED TO 12" CONCRETE THRU BRICK. 1-HOUR FIRE RATED ASSEMBLY PER UL#771.
3. CORRIDOR WALL TYP. (1) LAYER 5/8" TYPE-X GWB BOTH SIDES OF 3-5/8" METAL STUDS @ 16" O.C. WITH 3-1/2" FIBERGLASS SOUND INSULATION BATTS. EXTEND PARTITION TO UNDERSIDE OF STRUCTURE. NOTE: PROVIDE 5/8" MOISTURE RESISTANT TYPE-X GWB AT PARTITION FACES WITHIN 6'-0" MIN. OF ALL PLUMBING FIXTURES. 1-HOUR FIRE RATED ASSEMBLY PER UL#419
   - 3a. CORRIDOR WALL TYP. SAME AS ALL TYPE '3' EXCEPT ONLY ONE LAYER GWB INTERIOR SIDE OF PARTITION. ALIGN FACE OF PARTITION WITH FACE OF CORRIDOR.

KEYED NOTES, THIS SHEET

1. SOLID WOOD HANDRAIL ATTACHED TO D16 WOOD TRIM. STAIN AND VARNISH FINISHED. MOUNT D16 TRIM AT 1'-1" AFF.
2. SEMI-RECESSED FIRE EXTINGUISHER CABINET. MOUNT TOP OF CABINET AT 5'-0". MAINTAIN WALL FIRE-RATING AT RECESS.
3. PREFINISHED METAL DOWNSPOUT. FINAL SIZE AND LOCATION BY PLUMBING CONTRACTOR.
4. CLOSET SHELF AND POLE, MOUNTED AT 5'-4" AFF. SEE DRAWING 4/A501.
5. PROVIDE SOLID WOOD BLOCKING, ELECTRICAL AND CABLE FOR FLAT SCREEN TELEVISION INSTALLATION.
6. FURNISH AND INSTALL CORIAN WINDOW SILLS. SEE SHEET A501 FOR CORIAN COLOR SELECTION.
7. 1"X3" CORNER GUARDS. MATCH EXISTING.

Erik L. Madisen, AIA

MADISEN ARCHITECTS

828 N. Broadway, Suite 206
Milwaukee, WI 53202
t (414) 277-8000
f (414) 283-9569
madisenarchitects.com

project title:

AN ASSISTED LIVING ADDITION FOR:

ALEXIAN VILLAGE HEALTH CARE CENTER

9255 N. 76TH STREET
MILWAUKEE, WI 53223

sheet title:

SECOND FLOOR PLAN

revisions:

date: 10/21/2010

drawn by: KAK

file name: line1 line 2

project number: 2009041

scale: 3/16"=1'-0"

sheet number: A102

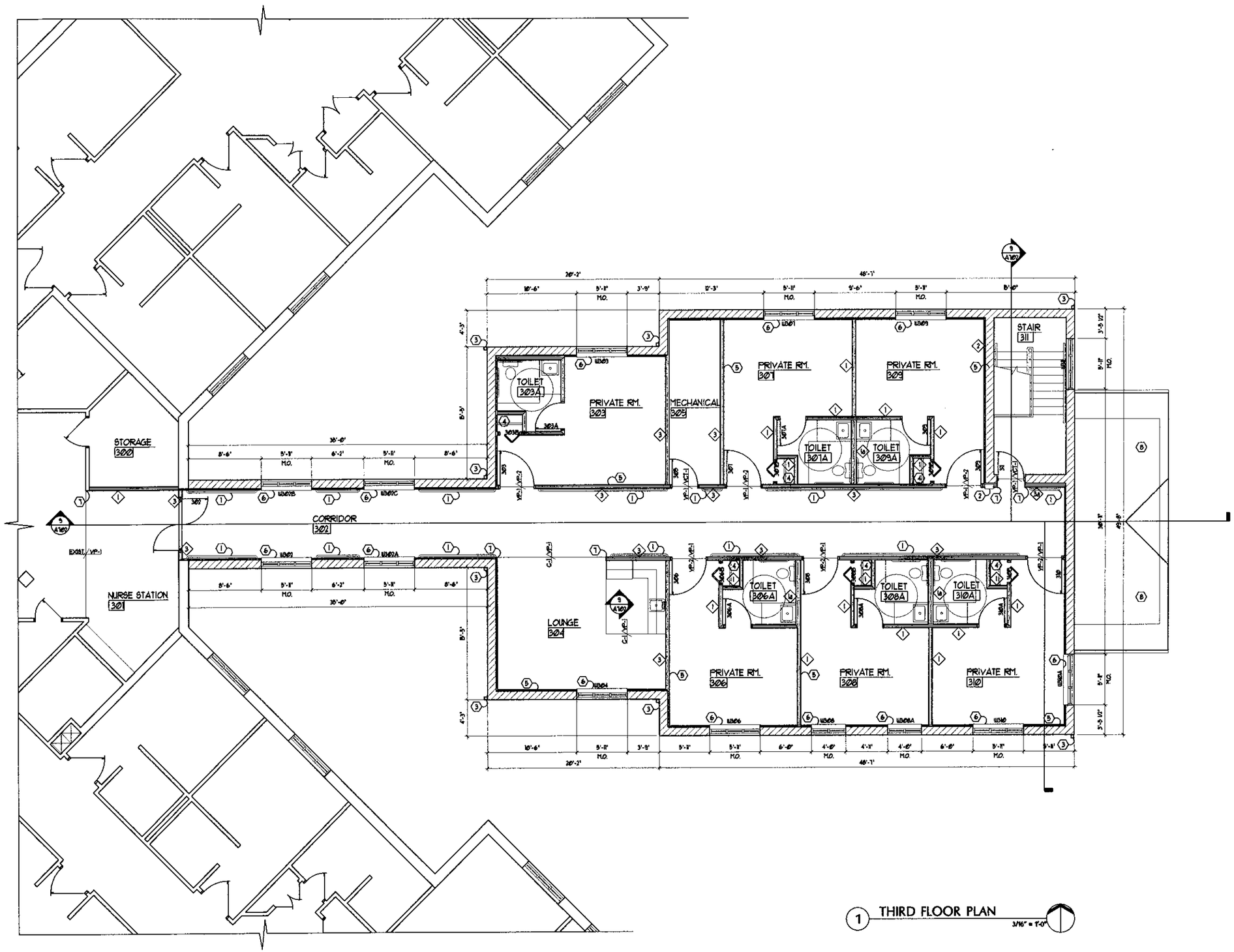

1 THIRD FLOOR PLAN
3/16" = 1'-0"

LEGEND

- NEW METAL STUD PARTITION
- NEW CMU PARTITION
- EXISTING WALL TO REMAIN
- NEW DOOR
- EXISTING DOOR TO REMAIN
- WALL TYPE
- KEYED NOTE
- WINDOW DESIGNATION

WALL TYPES - THIS SHEET

1. PARTITION TYP. (1) LAYER 5/8" GWB BOTH SIDES OF 3-5/8" METAL STUDS @ 16" O.C. WITH 3-1/2" FIBERGLASS SOUND INSULATION (BATTS). EXTEND PARTITION TO UNDERSIDE OF STRUCTURE. NOTE: PROVIDE 5/8" MOISTURE RESISTANT GWB AT PARTITION FACES WITHIN 6'-0" MIN. OF ALL PLUMBING FIXTURES.
   - 1a. PARTITION TYP.: SAME AS WALL TYPE '1', EXCEPT 6" METAL STUDS.
2. FIREWALL: (1) LAYER 5/8" GWB ONE SIDE ATTACHED TO 'Z' CHANNELS @ 24" O.C. WITH 2" RIGID INSULATION ATTACHED TO 12" CONCRETE THRU BRICK. 1-HOUR FIRE RATED ASSEMBLE PER UL#711.
3. CORRIDOR WALL TYP.: (1) LAYER 5/8" TYPE-X GWB BOTH SIDES OF 3-5/8" METAL STUDS @ 16" O.C. WITH 3-1/2" FIBERGLASS SOUND INSULATION (BATTS). EXTEND PARTITION TO UNDERSIDE OF STRUCTURE. NOTE: PROVIDE 5/8" MOISTURE RESISTANT TYPE-X GWB AT PARTITION FACES WITHIN 6'-0" MIN. OF ALL PLUMBING FIXTURES. 1-HOUR FIRE RATED ASSEMBLY PER UL#419
   - 3a. CORRIDOR WALL TYP.: SAME AS ALL TYPE '3' EXCEPT ONLY ONE LAYER GWB INTERIOR SIDE OF PARTITION. ALIGN FACE OF PARTITION WITH FACE OF CORRIDOR.

KEYED NOTES, THIS SHEET

1. SOLID WOOD HANDRAIL ATTACHED TO D06 WOOD TRIM. STAIN AND VARNISH FINISHED. MOUNT D06 TRIM AT 1'-1" AFF.
2. SEMI-RECESSED FIRE EXTINGUISHER CABINET. MOUNT TOP OF CABINET AT 5'-0". MAINTAIN WALL FIRE-RATING AT RECESS.
3. PREFINISHED METAL DOWNSPOUT. FINAL SIZE AND LOCATION BY PLUMBING CONTRACTOR.
4. CLOSET SHELF AND POLE, MOUNTED AT 5'-4" AFF. SEE DRAWING A1A101.
5. PROVIDE SOLID WOOD BLOCKING, ELECTRICAL AND CABLE FOR FLAT SCREEN TELEVISION INSTALLATION.
6. FURNISH AND INSTALL CORIAN WINDOW SILLS. SEE SHEET A501 FOR CORIAN COLOR SELECTION.
7. 1"x1" CORNER GUARDS. MATCH EXISTING.
8. ROOF BELOW. SEE SHEET A1B4.

Erik L. Madisen, AIA

MADISEN ARCHITECTS

828 N. Broadway, Suite 206
Milwaukee, WI 53202
t (414) 277-8000
f (414) 283-9569
madisenarchitects.com

project title:

AN ASSISTED LIVING ADDITION FOR:

ALEXIAN VILLAGE HEALTH CARE CENTER

9255 N. 76TH STREET
MILWAUKEE, WI 53223

sheet title:

THIRD FLOOR PLAN

revisions:

date: 10/21/2010

drawn by: KAK

file name: line1
line 2

project number: 2009.041

scale: 3/16"=1'-0"

sheet number: A103

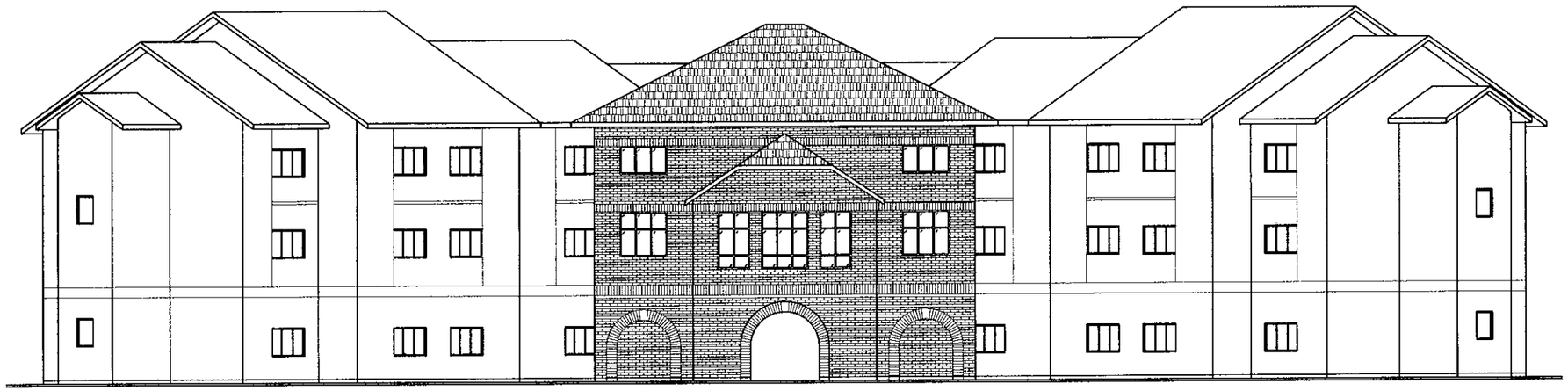

1 PROPOSED ELEVATION
1/8" = 1'-0"

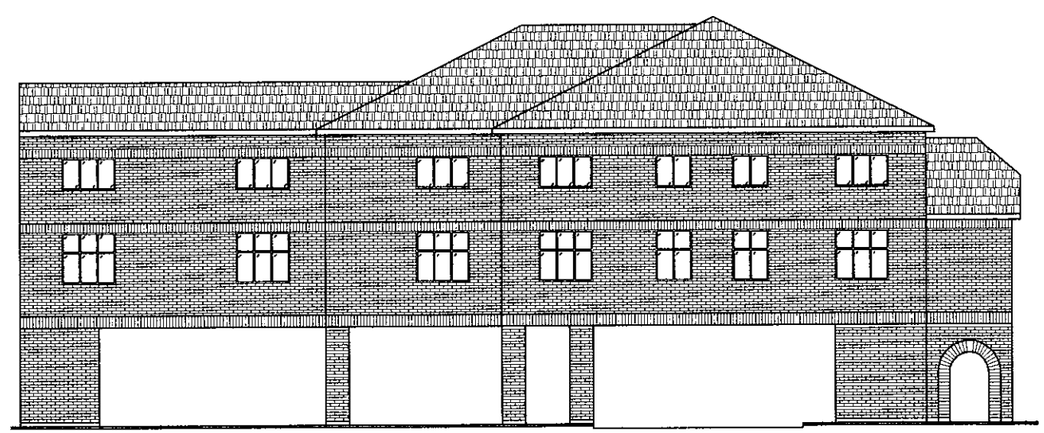

2 PROPOSED ELEVATION
1/8" = 1'-0"

Erik L. Madisen, AIA

MADISEN ARCHITECTS

828 N. Broadway, Suite 206
Milwaukee, WI 53202
t (414) 277-8000
f (414) 283-9569
madisenarchitects.com

project title:

AN ASSISTED LIVING ADDITION FOR:

ALEXIAN VILLAGE HEALTH CARE CENTER

9255 N. 76TH STREET
MIWLAUKEE, WI 53223

sheet title:

PROPOSED ELEVATIONS

revisions:

date:
10/21/2010

drawn by:
KAK

file name:
line1
line 2

project number:
2009041

scale:
1/8"=1'-0"

sheet number:

A401