mayor's urban design awards

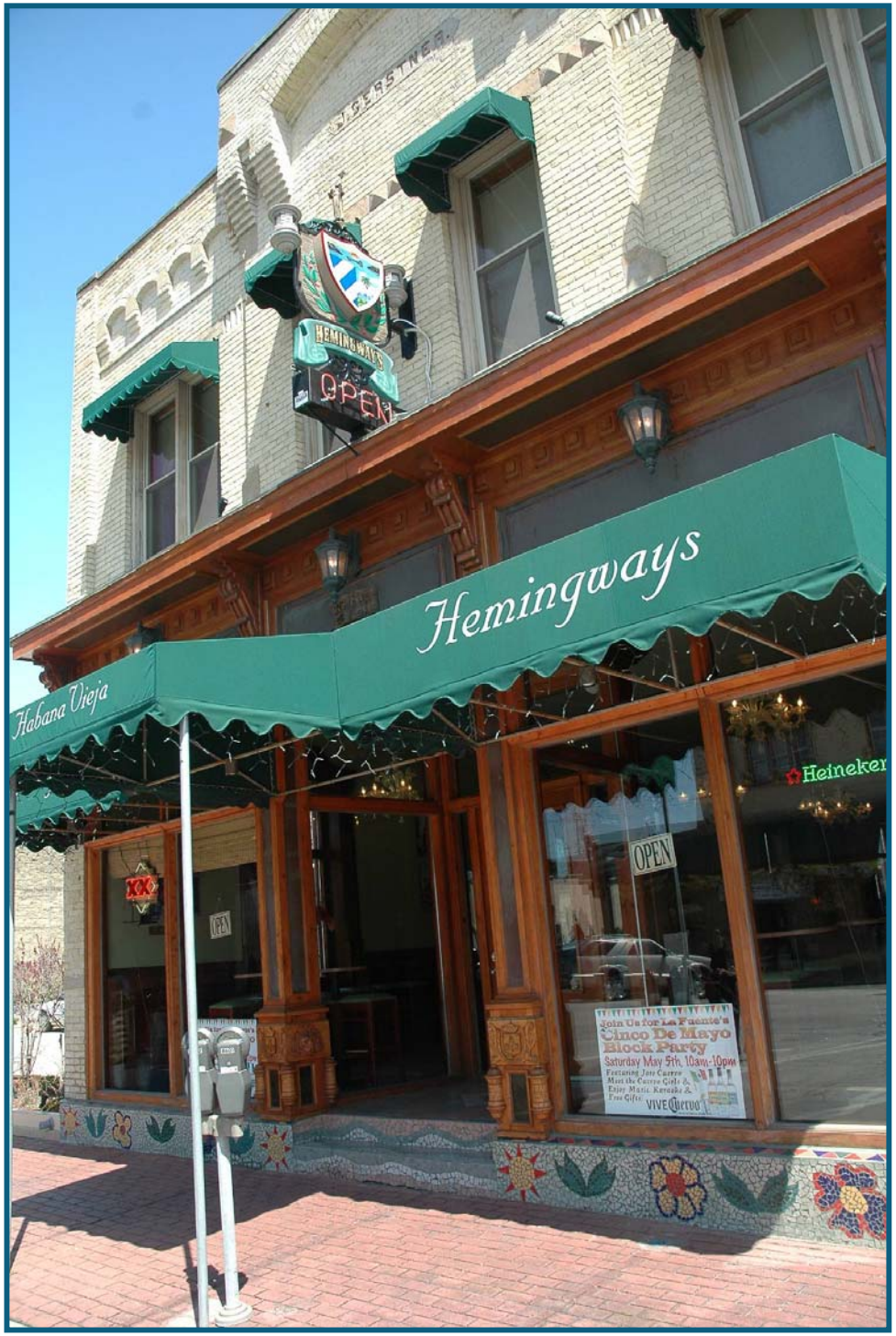

Hemingway's

626 South 5th Street

2006